# COLORADO SPRINGS GAZETTE.

NUMBER 5460. COLORADO SPRINGS, COLO., FRIDAY, NOVEMBER 8, 1895.---EIGHT PAGES. PRICE FIVE CENTS.


## ANOTHER SENATOR.

### Republicans Expect to Elect Blackburn's Successor.

### DISCUSSING THE CANDIDATES.

**Republicans Claim a Majority in Kentucky's Legislature—Democrats May Support a Republican—Breckenridge a Moses.**

Lexington, Ky., Nov. 7.—The prospects of the Republicans electing the next United States Senator from Kentucky are unusually bright.

Dr. Hunter, chairman of the Republican campaign committee, says he thinks the Republican majority on joint ballot in the next Legislature will be four or five. The Democrats concede the election of 16 Republican State Senators, and 53 Representatives, making 69 in all.

They also claim the election of 22 Democratic Senators and 47 Representatives which makes them have 69 on joint ballot. Of the Democrats 14 in the Senate are for sound money and 27 in the House. Eight of the Senators are for Blackburn and 20 Representatives, which shows that a joint caucus of the Democrats would stand 41 against Blackburn to 28 for him.

Chairman Hunter thinks that the sound money Democrats, or at least enough of them will vote for a Republican for United States Senator to insure his election, should the Legislature not be Republican on joint ballot.

There is strong talk in favor of Dr. Hunter for United States Senator. The other candidates mentioned are A. E. Wilson and Col. Walter Evans of Louisville, and John W. Yerkes of Danville.

McCreary will have no better chance than Blackburn, from the fact that the Republicans carried his own precinct, town and county and elected both members of the Legislature from his district and his Congressional district also went Republican. From the fact that Col. W. C. P. Breckinridge's district, the Seventh, gives a majority for the Democratic ticket he is being talked of by leading Democrats as the strongest man they could put up for United States Senator, McCreary having shown his inability to save his party from defeat at home and Blackburn having been so completely snowed under by the big Republican majority.

Practical politicians are turning to Breckinridge as the Moses to lead them out of the wilderness of defeat.

**A Kentucky Opinion.**

Washington, Nov. 7.—Mr. Claude M. Johnson of Kentucky, chief of the bureau of engraving and printing, has given publicity to his views on the Kentucky elections. He says: "There was no national issue in the Kentucky campaign except the financial question, and the people of that State had no idea of indorsing a financial policy that was so faulty that it would have brought the greatest trouble had it been indorsed. The office holders in Kentucky did not scratch the ticket so far as I could judge. They, as a rule, voted the straight Democratic ticket, the scratching being done by the business men, who did not propose to vote for a man who accepted a nomination on a platform of sound money and then repudiated the platform before the voters of the State."

### MAY BE BIGGER.

**Republican Plurality in New York is Nearly 100,0000.**

New York, Nov. 7. Official returns from four-fifths of the counties in this State with unofficial but practically complete figures from the other counties, give Palmer 600,660, King 503,811 votes, a Republican plurality of 97,169. There are half a dozen districts yet to be heard from in St. Lawrence, Greene, Fulton and Hamilton counties, and the plurality may be still further increased.

Complete figures on the vote for and against canal improvement are not yet obatinable. In 33 counties which have been heard from the plurality for the improvement amounts to nearly 175,000. Seventeen of these counties were opposed, while 16 were in favor. New York, Rochester and Buffalo gave such a large vote for the proposition that the adverse vote of the interior counties went for naught.

Little attention has been paid to tabulating the vote on the canal improvement and accurate figures will not be known until official returns are filed at Albany.

### MORE THAN 110,000.

**The Republican Plurality in Ohio Keeps Growing.**

Columbus, O., Nov. 7.—According to the official reports received by the Republican State Executive committee up to 1 o'clock to-day from about three-fourths of the county chairmen taken in connection with telegraph reports to the daily newspapers from certain remaining counties, estimating the probable result from best information obtainable in others the indications are that Bushnell's plurality in the State will exceed 110,000

### WILL INVESTIGATE.

**The Result of the Overthrow of the Maryland Ring.**

Baltimore, Nov. 7.—According to official and unofficial returns from every county in the State Hon. Lloyd Lowndes, Republican, for Governor, has a plurality of 19,039 In the five counties carried by Mr. Hurst, he led Mr. Lowndes by only 1,206 votes.

As a result of the defeat of the Democrats on Tuesday, Maryland is likely to have a sweeping investigation. Under the costitution of the State, the House of Delegates is the grand inquest and has full power by committee or otherwise to examine into and investigate all persons who may be or have been in office under the law The duty and authority belongs to the house alone, and it has power to go into anything and everything done by State or other officials holding public trusts.

It is proposed as son as the house is organized by the Republicans to have a committee appointed to investigate, after the manner of the famous Lexow committee of New York, all public officials or ex-public officials in the city and State.

In addition, Senator Bruce, an anti-Gorman hold-over Democrat, who has made a private investigation into the expenditures of the last session of the State Senate, proposes to have a public examination into the expenditures of the General Assembly which his experience has convinced him are much larger than they ought to be.

### GORMAN OWNS UP.

**He Was in the Tidal Wave, but is Still Unrepentant.**

Washington, Nov. 7.—Senator Gorman is quoted in a Washington paper as expressing himself as follows in regard to the Maryland election:

"These things will happen. I have no complaint to make. I suppose that if the Democrats had carried Baltimore and the State our opponents would have charged us with all sorts of election crimes. I shall not act that way toward them. I believe we were outvoted and outvoted honestly. Under the laws of Maryland it is next to impossible to have a dishonest ballot. The Republicans got out every man in their party and were aided by the votes of the Democrats who had a grievance. The figures show that their vote was polled almost up to the registration, while in Baltimore alone we were some 14,000 or 15,000 short.

"I regret of course," continued the Senator, "that Maryland, after 29 years of honest, economical and safe administration under the Democrats, should have passed into Republican hands. I do not however, regret anything that I have done, nor the part which I took in the fight. I did all that I could do. As a matter of fact, the tide was against us."

### UNITED STATES SENATE.

**The Elections will Not Affect the Present Membership.**

Washington, Nov. 7.—The elections of Tuesday last do not affect the present membership of the United States senate. Mr. Brice of Ohio, Mr. Gibson of Maryland and Mr. Blackburn of Kentucky all will remain in the senate until March 4, 1897, so that they will participate in the two full sessions of the congress which begins on the first Monday of next December.

The indirect effect of the elections, it is expected, will be to deprive the movement for an immediate reorganization of the senate of much of its force.

The Republicans could only secure control of that body by making concessions to the free-silver advocates Stewart and Jones of Nevada and the Populist, Peffer, of Kansas.

Their leading men have been averse to taking this step, and now that two Republican senators from Utah are assured after January next, when the next legislature meets, there is a growing disposition to wait until the senate can be organized by the Republicans to themselves without entangling alliances.

**Returns in Virginia.**

Richmond, Nov. 7.—Official returns from the election come in slowly Of the twenty new senators elected 15 are Democrats and certainly three, and perhaps five, are opposition. Of the twenty holdover senators 19 are Democrats.

The house of delegates so far remains as follows: Democrats 68, Republicans and other oppositionists 23.

**Durrant's Sentence.**

San Francisco, Nov. 7.—Theodore Durrant will be taken into Judge Murphy's court to-morrow, ostensibly to be sentenced for the murder of Blanche Lamont. But there is no prospect that it will be pronounced. Counsel for the defendant will move for a new trial, and that will entail a continuance. They will be entitled to two weeks in which to prepare a bill, and will avail themselves of the full time. Durrant is leading a quiet life at the county jail. It was thought that he would have to entertain many visitors, but besides his mother and father, only one or two people call daily.

### NOT AS BANDITS.

**General Campos Desires to Treat Cubans as Soldiers.**

New York, Nov. 7.—The Morning Journal says: An official communication from Arsenio Martinez de Campos, captain general of troops in Cuba, was received at the Cuban headquarters in this city yesterday. It was simply a copy of an official order sent out to all generals of districts and brigades.

It was apparently sent as a guarantee of good faith on the part of the Spanish commander and evidently as a polite intimation that it would be possible to open up relations on a regular war footing. This would mean that the Cubans would not be treated as bandits but as foemen of merit.

The contents of the circular or official order indicate a desire on the part of Gen. Campos to fight fair. Whether the order is simply printed evidence of diplomacy and carries no real effect is to be seen in the future, according to members of the Cuban junta.

In the beginning of the order Gen. Campos apologizes for the necessity of sending it out, but declares that unfavorable comments have been made by the press of all nations in regard to the obvious and apparent misstatements in the Spanish official reports of engagements. He says the reports of numbers engaged and the numbers of killed and wounded are entirely disproportionate and calculated to bring ridicule on the Spanish army.

**A Cuban Battle.**

Havana, Nov. 7.—A dispatch from Santa Clara states that the government troops under Col. Molina had an engagement Tuesday with rebel bands numbering about 1,000 men under Lacret, Perez, Nunez and Pino, at Rincon Hondo in the Cienfuegos district. The fighting lasted four hours. The troops made a bayonet charge and captured the rebel camp, 50 horses, arms and ammunition. Thirty rebels were killed The government loss was eight killed, including an officer and 11 wounded

**Trespassing Sealers.**

St. Petersburg, Nov. 7.—The Novoe Vremya publishes a dispatch from Vladivostok stating that the Russian watch. Yakut has captured 17 foreign sealing vessels with a number of carcasses aboard, in the sea of Okhotsk.

## AFFAIRS IN TURKEY.

### A Report is Current that Russia is Ready to Act.

### SHE WILL OCCUPY ARMENIA.

**A New Turkish Cabinet Appointed—The Gravity of the Situation is Not Lessened—Disturbances are Still Continuing.**

London, Nov. 7—The Daily News will to-morrow publish a Constantinople dispatch giving the details of the arrest at the postoffice of the servants of British merchants. The dispatch adds that the foreign postoffices are surrounded by spies and there is serious danger of a conflict between them and the foreigners. The setting of these spies and the use of messengers are violations of the treaty obligations. Hon. M. H. Herbert, the British charge d'affaires, is moving in the matter.

A cipher letter has been received from Erzergan stating that 2,000 Armenians have been killed in the rioting there.

A dispatch from Vienna to the Daily News says it is understood that if the disorders continue in Armenia the Russians in a few days will march into that country without waiting for the sanction of the powers, but that a conference of the European powers will be held concurrent with this move, either in Constantinople, London or Berlin, to decide the duration of the Russian occupation and the geographical limits thereof.

The Standard will to-morrow deny the story it published this morning to the effect that Turkish police made a raid on the Sedik Pasha quarter of Constantinople and were resisted, and many lives were lost in the fighting that occurred.

The Standard's correspondent telegraphs that he has visited the central prison in Constantinople having obtained official sanction therefor, and found that the rumors of wholesale arrests were untrue. He adds that he is convinced that there has been wholesale exaggeration of the number of Armenians killed in the city.

The Armenians of Zeitoun are in open revolt against the authorities.

In an interview Said Pasha, who was to-day appointed president of the council and who gave a version of the situation on the lines of the official dispatches, referred to the alleged torture of prisoners. He instanced the case of Izzet Effendi, who was charged with complicity in a treasonable plot and who, it was stated, had been tortured to extract a confession from him. Said Pasha denies the reports of his torture that had been sent to England. The correspondent had been permitted to visit Izzet and had found him in a comfortable room in the central prison with his co-agitator Nabif Effendi. He had his own bedding and clothing and was given food. He was suffering from bronchitis and was treated by Dr. Debrachian, who graduated in London. Izzet emphatically denies that he had been tortured. He was in good spirits.

### A CABINET CHANGE.

**A Set of New Ministers Appointed by the Sultan.**

Constantinople, Nov. 7—A new ministry has been formed, which includes Said Pasha, Aarifa Pasha and Tewfik Pasha, the Turkish ambassador to Germany, who left Berlin abruptly last Saturday. Tewfik has been assigned to the portfolio of foreign affairs The new ministry was officially announced this afternoon. The list published is as follows:

Said Pasha, president of the council; Abdurrahman Pasha, minister of justice; Memduh Pasha, minister of the interior; Gareid Pasha, minister of worship, Zuhdi Pasha, minister of education; Mahmud Djelelledin Pasha, minister of commerce and works; Sabri Bey, minister of finance; Tewfik Pasha, minister of foreign affairs; Aarifa Pasha, minister without portfolio.

Neither Halil Rifat Pasha's name as grand vizier nor the name of the Sheik Ul Islam is included in the list.

Halil Rifat Pasha, who has just been transferred from the office of minister of the interior to that of grand vizier is reported to be an able minister, but it is said that he does not possess the influence of either Said Pasha or Kiamil Pasha.

Kiamil Pasha, who was deposed from the grand viziership, has been appointed vali of Aleppo.

No change has been made in the office of the Sheik Ul Islam, the position still being retained by Mohammed Djemalm Oddin Effendi

Official dispatches received at the ministry of the interior state that the authorities at Diarbekir had almost succeeded in suppressing the disorders there when the Armenians resumed the offensive and attacked the Mussulmans They threw bombs and fired at the Muezzins while the latter were calling the Mohammedans to prayer. The rioting was thereupon renewed and fifty Mussulmans and eighty-six Armenians were killed.

The official dispatches further say that a number of Armenians headed by Kevork, the Armenian Mudir of Ferns, attacked the village of Achokour Hissar, killing 12 Mussulmans.

**Protection to Americans.**

Washington, Nov. 7.—If the startling news from Armenia has reached the State Department in any official form, that fact cannot be ascertained. It has been known for some time, through other channels, that Secretary Olney issued instructions to Minister Terrell some time ago to take vigorous measures for the protection of American Christians in the Sultan's possessions. Information of this fact was conveyed informally to the representatives of other powers in Washington, the British ambassador included, and this fact, it is said, forms the sole foundation for rumored joint intervention by Great Britain and the United States. Mr Terrill immediately proceeded to notify the Turkish government that it would be held responsible for any injury to American life and property. But no new warships have been sent to the Syrian coast by this government since and it is stated at the Navy Department that no request to that effect has been received from the Secretary of State. The cruiser Marblehead is now stationed in the Gulf of Alexandria and the only other United States vessel available in those waters is the flagship San Francisco, lying at Algiers and due at Marseilles Nov 9

This government will act independently in any measure it may take in the present situation Minister Terrill has confidence of the State Department and the manner in which he has carried out his instructions leaves no doubt as to his earnestness Fortunately for American interests Robert S. Chilton of the State Department arrived in Trebizond on the day the riot occurred there on his way to establish the new consulate at Erzeroum It is presumed that he was accompanied by Dulany Hunter of the general consular service, who was instructed to establish the new consulate at Harpoot. If Mr. Chilton has gone to Erzeroum the department does not know it, but in view of the fact that it was desirable for him to reach his post to attend the trial of the alleged murderers of Frank Lanz, the bicyclist, it is supposed at the department that he has pushed ahead.

The startling reports of massacre at Erzeroum contained in dispatches published to-day serve as an additional reason for haste on his part. Neither Mr. Chilton nor Mr. Hunter has been granted an exequatur by the Turkish government, but both are familiar with consular procedure in such cases and will undoubtedly secure recognition of some sort as the representatives of the United States.

**A Turkish Threat.**

Worcester, Mass. Nov. 7.—The Hutchagists here, who are the leading Armenian revolutionists in Armenia, have received advices from Harpoot that plans have been perfected by Raouf Pasha, the military commander, for the massacre of every Christian in the village of Harpoot and the villages of Moulta-Kauay and Hoghe.

The Turks and Kurds have been armed by the commandant who will give the signal for the slaughter to begin as soon as Europeans make a move to occupy the country.

It has caused great excitement among local Armenians, and a mass meeting is to be called and the press appealed to to arouse public sympathy.

**Woman's Board of Foreign Missions.**

Boston, Nov. 7.—At the afternoon session of the Woman's Board of Foreign Missions these officers were elected: Honorary president, Mrs. Albert Bowker; president, Mrs. Judson Smith; vice presidents, Mrs. N. G. Clark, Mrs. E. K. Alder, Mrs John O. Means, Mrs. E. E Strong, Mrs. J. L. Barton, Mrs. C. C Creegan, Mrs. C. H. Daniels, Mrs. Lemuel Gulliver, Mrs. J. M. Copp; corresponding secretaries, Mrs. Joseph Cook Mrs. John O. Means, Mrs. E. E. Strong, Miss Lucy M. Fay; recording secretary S Brainard Pratt; home secretary, Miss Abbie B. Child; secretary of the bureau of exchange, Miss E. Harriet Stanwood; secretary for junior work, Miss Kate G. Lamson; field secretary, Miss Alice M. Kyle; treasurer, Miss Ellen Carruth; assistant treasurer, Miss Harriet W. May; auditor, Samuel F. Wilkins; also a long list of directors.

**Eugene Field's Monument.**

Chicago, Nov. 7.—Eugene Field is to have a monument erected by contributions from children. The idea was suggested in Rev. Frank Bristol's funeral eulogy and was taken up by a circle of men who were close to the poet. The fund is already accumulating, and it is predicted that American children will do for their friend what the English children did for DeFoe. It is planned to have the monument placed in Lincoln Park.

**Anti-Semites Aroused.**

Vienna, Nov. 7.—The Emperor's refusal to sanction the election of Dr. Lueger as burgomaster of this city has furiously excited the anti-semites, who openly denounce his majesty in the cafes and elsewhere in a manner that puts them in danger of being arrested for treason. Ninety-three anti-semitic members of the city council declare that they are resolved to again elect Dr. Lueger in which case Count Badeni, the prime minister, will immediately dissolve the council.

**Storehouse Wrecked.**

Leavenworth Kan., Nov. 7.—The east portion of Ryan & Richardson's cold storage plant on Cherokee street collapsed this morning, wrecking the engine and boiler rooms, damaging seriously the cold storage and ice apparatus and piling up hundreds of barrels of choice apples in a crushed and broken manner. The west half of the structure was not damaged. The wreck was due to the sinking of the foundation built over an alley sewer. An hour before the crash came the trouble was discovered, and the employes left. The entire warehouse contained 50,000 barrels of apples, 10,000 barrels of apples were shaken up, and hundreds ruined. The fire department was called out twice. The loss will run up into the thousands

**Murder - His Children.**

New York, Nov. 7.—William J. Berry, 36 years of age, a hardwood finisher, who lives in squalid apartments of the big tenement house at 765 Columbus avenue, went home early this morning in a drunken condition and tried to murder his two sons, John, 10 years old, and Arthur, 7 years old, with a cleaver, while they were asleep. The two boys are lying in Manhattan hospital horribly wounded about the head, and their father is in prison. The skulls of the children are fractured and it is believed they will die.

**The Missoula Still Missing.**

Cleveland, Nov. 7.—The feeling among many Cleveland vesselmen is that the steamer Missoula is lost. Capt. Williams, master of the Missoula; First Mate Gorman, Chief Engineer Lamar, and a majority of the Missoula crew, live in this city. Great excitement is manifested among their families and friends.

**The Great Northern Strike.**

Devil's Lake, N. D., Nov. 7.—A special train arrived here this morning on the Great Northern with 70 special policemen, 18 new conductors 25 brakemen and three firemen.

The arrival of these men is expected to break the strike, as the delayed trains have been sent out with the new men and the old employes who did not go out. The yards are patrolled by deputies.

**A New World Record.**

Louisville, Nov. 7.—John S. Johnson today broke the standing start paced mile record, making the distance in 1:50 1-5.

## A NAVAL VETERAN.

### Death of Rear Admiral Robert Wilson Shufeldt.

### HIS LIFE AND PUBLIC SERVICE.

**He Negotiated the First Korean Treaty and was Special Agent in Cuba During Our Civil War—A Brilliant Career.**

Washington, Nov. 7 Rear Admiral Shufeldt died at his residence in this city at 10.25 this morning.

The death of Robert Wilson Shufeldt closes a naval and diplomatic career of exceptional brilliancy.

Just before the commencement of the civil war he was commanding the Quaker City, plying between New York and Havana, when he was appointed consul-general to Cuba by President Lincoln At the outbreak of hostilities he promptly volunteered for naval duty, was appointed lieutenant and ordered to command the Quaker City, that ship having been turned over to the United States government. Secretary of State Seward had him at once returned to Havana to perform important service for which he was deemed specially qualified, and which, it is believed prevented much aid to the Confederacy naval attache at Peking as special agent naval attache at Peking as special agent of the United States with plenipotentiary powers, he secured the treaty which opened Korea to the world and recognized that State as an independent nation. Subsequently he was urgently requested by the Chinese emperor through Li Hung Chang to take command of the Chinese navy and coast defenses and was made honorary adviser to the empire. He declined these honors with their attractive emoluments, preferring to remain in the United States service, but upon his advice Li Hung Chang fortified Port Arthur as the chief strategic point of the coast line. On his return home he was made president of the naval advisory board, which designed the first steel cruiser and mapped out the new navy.

### COUNTING THE DEAD.

**Further Details of the Awful Explosion at Detroit.**

Detroit, Mich., Nov. 7.—The work of recovering the bodies of the victims of The Journal boiler explosion continued all day to-day. By to-morrow morning all the debris will have been explored and the last of the bodies recovered. Up to 6 o'clock this morning 18 bodies had been taken out of the ruins, nearly all of them frightfully burned. As the workers got into that portion of the debris into which fire had not crept, the condition of the corpses recovered were found to be better. Death had come to the victims of the disaster so suddenly that many of them were found in the very attitude in which they were at the moment of the explosion.

Fourteen corpses were taken out of the ruins between 6 o'clock this morning and 5 o'clock this evening. They were: Jennie Nonhouer, Catherine Hiller, Bertha Weidbusch, Katie Leonard, John Koeber, Rosa Morgan, John Breitenbecher, Ernest Parkins, Emma Lichtenberg, Weidbusch, Rose Bretz, Lue Fritz, John Francis Derby, Joseph Bradley.

Up to 5 o'clock this afternoon everybody taken from the ruins had been identified by friends and relatives. One body recovered from the ruins to-day was that of a young woman, sitting bolt upright in a chair as she had been when the explosion took place She had been suffocated.

At 2 o'clock the first body of the afternoon's find was taken out of the ruins. Friends of the missing formed a circle about the scorched figure of a girl from which one foot was missing, but there was no one to speak her name. A silver watch was secured with gold chain and charm, also a dress pin with garnet setting. A few moments later a gentleman entered and identified the articles as those of his daughter, Emma Lichtenberg.

**A Ghastly Find.**

A few minutes before 3 o'clock the ghastliest find of the day was made. It was the trunk of a woman. The body was bloody, the arms and feet burned off. The head was seen at some little distance from the trunk, completely severed by a falling timber. It was hard work getting out these awful remains for they were pinned down by timbers and the men had to saw away the wood bit by bit. Fred Weidbusch looked only at the red underskirt and corset and declared it was one of his two daughters, Annie or Lizzie, he could not tell which one, as they dressed alike.

"When the other one is found, I will know them by measuring their skirts," he said, as he returned to the scene of horror to look for the body of his other dead child, the third of the trio of Weidbusch girls, two sisters and a cousin, who met their death there.

About 4 o'clock three bodies were found together under the debris in the alley in the rear of the Journal building. There were two men and a girl in the group. The girl lay wedged between the other corpses. She was Lue Fritz, an apprentice in the machine shop of the Rogers Typograph Supply company. In her hand she still held the small bit of machinery with which she was working. On either side of her were Bradley and Derby, the carpenters who were caught while making some alterations to the buildings. About 6 o'clock the body of George Hiller, who operated the book bindery, was taken out.

At this point, the work of recovery had to be stopped to permit of the shoring of walls that threatened the safety of the workers. Thirty-three of thirty-nine missing had been recovered. The list of the dead with two or three exceptions, is exactly as sent out by the United Press last night. Nelson Lacroix, Journal pressman, counted among the missing, turns out to have been home sick in bed at the time of the disaster, and Lizzie Taylor was confounded with Lizzie Weidbusch.

**Cause of the Disaster.**

The cause of the fatality was developed to day when a piece of one of the boilers was uncovered by the wreckers. The boiler had been torn in two in the middle, tubes, rivets and plates parting as cleanly as if they were cut by a cold chisel. A piece of this boiler had evidently been driven in each direction by the force of the explosion. The portion found disclosed to the expert engineers who examined it at once that the cause of the explosion was low water. This throws the responsibility upon the engineer and the owners of the building, the former of whom had been repeatedly warned that he was too careless by neighboring engineers, while the owners of the property had been given at least one formal notice that he was negligent.

### WAR IS PREDICTED.

**The Choctaw Council Passes a Stringent Gag Law.**

Paris, Tex., Nov. 7.—The Choctaw council instead of showing a disposition to accede to the proposition of the Dawes commission to allot lands, have displayed the most violent opposition to it. Many of the most intelligent and progressive of the tribe have been favoring allotment, which has had the effect of stirring up the full bloods A bill was passed yesterday making it treason for any citizen of that nation to talk allotment, either publicly or privately anywhere in the Indian Territory The penalty for the first offense is one hundred lashes and six months' imprisonment, for the second offense is death without the benefit of a trial. The leader of the opposition to the bill declared that its passage meant the breaking up of the tribal government and declared that this was the last session of the Choctaw council that would ever be held. A bloody factional war is predicted.

### CRIPPLE CREEK.

**Latest News from the World's Greatest Gold Mining Camp.**

Special to The Gazette:

Cripple Creek, Nov. 7.—A good strike has been made on the Lady Locella lode, situated on Mineral hill, and belonging to the Pennsylvania Washington and Cripple Creek company.

An incline shaft has been sunk on the claim to a depth of 125 feet but at this point a granite horse was encountered and the vein was lost. Then a cross-cut was started and after passing 50 feet through the horse, the vein was encountered once again and with the result that three feet of ore was found on the hanging wall. Some of this stuff assays as high $90 to the ton but a 200-pound sample, taken from across the vein and which was sent to the sampler, showed values of $35.80 to the ton.

The company owns a group of seven claims on this hill which were purchased for about $20,000, twelve months ago. As much as $17,000 has been expended in development in the past few months and it now looks as though this expenditure were justified. Shipments will start as soon as enough ore is hoisted.

Three good strikes are reported in town which have not yet been verified by your correspondent. One is on the Garfield Grouse company's property, another on the New Moon, belonging to the Gold and Globe company and the third is in the Buena Vista, where it is said that a bigger and richer chute of ore has been opened up than has ever been found in the workings before.

Business was brisk and exciting at the Exchange, the feature of the call being the great strength of Isabella, as much as 35 being bid for a block of 5000 shares.

### BAYARD'S SPEECH.

**He Denounces Socialism and Protection and Tallies the Scotch.**

Edinburgh, Nov. 7.—Hon. Thomas F. Bayard, United States Ambassador to Great Britain, delivered the inaugural address at the meeting of the Edinburgh Philosophical society this afternoon. His subject was "Individual Freedom, the Germ of National Prosperity and Permanence." The address was of a purely academic character. It vindicated personal liberty and free government as essential to the happiness, progress and permanence of national prosperity. In the course of the address, Mr. Bayard said the movement of the day, sometimes open and sometimes concealed in robes of philanthropy is towards state socialism as opposed to autocracy, but either is despotism and fatal to that individual freedom by which the world, under the laws of its origin and progress, was raised from brutality and barbarism. Autocracy, plutocracy, oligarchy, socialism and mob rule is each usually fatal to well-ordered government, which depends upon the scrupulous safeguarding of personal liberty and personal thought and judgment.

Mr. Bayard proceeded to define Christian morals as including a perfect sphere in which the laws of individual and national progress operated. He referred to Hamilton's Federalist as foremost in the annals of political literature in applying the voluntary principle.

He reminded his audience that the United States owed Hamilton to Scotland Recurring to state socialism, Mr. Bayard said:

"In my own country, I have witnessed the insatiable growth of a form of socialism styled protection, which has done more to corrupt public life, to banish men of independent mind from public councils, and to lower the tone of national representation than any other single cause. Protection, now controlling the sovereign power of taxation, has been perverted from its proper function of creating revenue to support the government into an engine for selfish profit, allied with combinations called trusts. It thus sapped the popular conscience by giving corrupting largesse to special classes and throwing legislation into the political market, whose jobbers and chafferers take the place of statesmen."

In concluding his speech, Mr. Bayard made a medley of allusions to Adam Smith, David Hume, Burns, Scott and other men and things Scotch.

**Santa Fe Earnings.**

Chicago, Nov. 7.—Approximated gross earnings of all lines of the Santa Fe road for the fourth week in October are $1,263,381; for the corresponding period of 1894, $1,379,149; decrease $115,767; gross earnings for the month to date $3,921,292; for the same month of 1894, $4,011,292; decrease $86,959 There was a decrease in earnings for October of the Gulf, Colorado and Santa Fe branch of $75,447, attributable to the small cotton crop. The other lines show an aggregate increase for the month of $48,447.

NEWSPAPER ARCHIVE® CO

# COLORADO RETURNS.

## SURPRISING REPUBLICAN GAINS IN COUNTY ELECTIONS.

[illegible]

Denver, Nov. 7.—Richard Le Bert was elected county clerk and recorder of Arapahoe county without any doubt. [illegible] the returns from the delayed [illegible] were opened and all were found to be in favor of the Republican ticket by [illegible] majority [illegible] Le Bert a [illegible] over George J. Kindel [illegible]

The [illegible] of Frank Hall for treasurer was reduced by nearly [illegible] but there is little doubt but what he is elected by [illegible]. The exact status of these two races can only be established by the official count.

The vote for the rest of the Republican ticket was practically the same [illegible] the people in the [illegible] have a [illegible] habit of [illegible] after the [illegible]

The political situation, therefore, [illegible] changed, and the next officers of Arapahoe county are:

Sheriff—[illegible] Webb.
County Judge—Robert W. Steele.
County Clerk—Richard Le Bert.
County Treasurer—Frank Hall.
County Assessor—Willard [illegible]
Coroner—Robert P. Rollins.
Superintendent of Schools—Mrs. [illegible] Rhoads.
County Surveyor—William A. Park.
County Commissioners—First district, [illegible]; [illegible] J. W. Wells, fourth district, John W. [illegible]

The official count will probably commence to-morrow, and it will be conducted by justices of the peace and Richard Le Bert, as the law requires. The law will be obeyed in every respect, as there is no disposition to do otherwise.

**Other Counties.**

Latest returns from other counties show the following results:

Archuleta—Divided.
Bent—Republican (superintendent of schools, Democrat).
Chaffee—Populist (Judge, Republican).
Custer—Republican: Sheriff, treasurer, clerk, judge. Populist: Commissioner, assessor. Democrat: Superintendent of schools.
Delta—Republican, pluralities 6 to 128. Commissioner in doubt.
Douglas—Republican: Commissioner, treasurer, sheriff, assessor, coroner, judge. Democrat: Clerk, superintendent of schools, surveyor.
Eagle—Republican (Clerk, commissioner, [illegible], judge, Populist).
Elbert—Democratic (Majority for Lord).
Fremont—Republican.
Garfield—Republican. Commissioner, assessor, coroner, superintendent of schools, judge. Populist: Clerk, sheriff, surveyor. Treasurer in doubt.
Gilpin—Republican (Clerk, assessor, surveyor, superintendent of schools. Populist: Judge, treasurer, sheriff, commissioner, coroner.
Gunnison—Republican (Surveyor, Democrat-Populist).
Jefferson—Republican, pluralities [illegible] to [illegible].
Kit Carson—Populist.
[illegible]—Democrat (Sheriff, commissioner, clerk, superintendent of schools Republican).
[illegible]—Republican: [illegible] judge, county judge, assessor, commissioner, surveyor. Democrat: Clerk, sheriff, superintendent of schools, coroner. Populist-Democrat: Treasurer.
Las Animas—Republican (Coroner, Democrat-Populist).
Lake—Populist (Treasurer and coroner Republican).
Montrose—Populist.
Ouray—Populist.
Park—Populist (Superintendent of schools excepted).
Pitkin—Silver: Judge, coroner, sheriff, clerk, commissioner. Populist: Treasurer, superintendent of schools, assessor, surveyor.
Pueblo—Republican (one excepted). Pluralities [illegible].
Rio Grande—Republican (Treasurer, superintendent of schools, assessor and coroner, Populist).
San Miguel—Populist (treasurer excepted).
Summit—Citizens' Silver. (Sheriff and commissioner, Populist.)
[illegible]—Independent. Treasurer (Clerk, judge, commissioner, Democrat-Populist).
Weld—Republican majority [illegible]
Yuma—Populist. (Clerk, superintendent of schools, Republican. Coroner, Democrat.)

**Phylloxera Ravages.**

Washington, Nov. 7.—Consul [illegible] writes the Department of State from [illegible] that the phylloxera [illegible] struck [illegible] provinces in [illegible] vineyards [illegible] the damage there being estimated at [illegible] [illegible] in the past [illegible] three years is placed at from [illegible] The infection [illegible] is spreading.

## DONE WITH SPAIN.

**Offers of Autonomy Will be Rejected by the Insurgents.**

Philadelphia, Nov. 7.—Cuban adherents in this city deride the [illegible] that Spain is willing to grant Cuba autonomy. Spain might offer autonomy to themselves [illegible] salves, but she would have to [illegible] nevertheless, they say. Col. [illegible] Nunez, one of the Cuban [illegible] true as [illegible] patch to Gen. Campos [illegible] cabinet [illegible] granting complete autonomy [illegible] But it is now too late. [illegible] nothing [illegible] This [illegible] It is the [illegible] the leaders [illegible] among [illegible] armies [illegible] unanimous [illegible] patriots every [illegible] the only thing [illegible] ment oneI is [illegible]

"Cuba has done with Spain [illegible] knows what Spain [illegible] learned what Spain [illegible] could not live under Spain [illegible] will not live by Spain [illegible] need not waste valuable [illegible] ing autonomy. So far as Cuba is concerned, autonomy is a back number. All that Spain can do is to fight.

The patriots are already assured of recognition as belligerents by the United States. The trend of popular sentiment in favor is so strong it cannot fail of effect and with regard to the representatives of the people in the Senate and the House of Representatives, I am so situated that I can state positively a sufficient majority is pledged to secure the granting of belligerent rights. Recognition being accorded by the United States the struggle will not last six months longer. Congress meets in December, and we expect the Cuban republic will be formally recognized soon."

## DENVER POST CHANGES.

**Plenty of Money in the Bank for a Fresh Start.**

Denver, Nov. 7. [illegible] paper [illegible] stating that the Denver Evening Post had changed hands, the new proprietors being Frederick G. Bonfils of Kansas City, H. H. Tammen of Denver and Carl Lemberger. It is the purpose of the owners to make a great paper of the Post and as an earnest of their intent $[illegible] has been deposited in [illegible] of the banks here to the credit of the new [illegible]. A building in the most central section of the city has been [illegible]. The paper will be issued every week night and Sunday morning, and will take the full leased wire service of the United Press.

## THE VARIETY STAGE.

**A New [illegible] of the B[illegible] of Applause.**

[Special Correspondence.]

New York, Nov. 4.—Every night from 10 o'clock until a few minutes before midnight a score or more of "variety people," as vaudeville artists are called, do their "turns" before an audience composed exclusively of members of the Manhattan Athletic club and their invited guests. They come from other theaters where they are temporarily employed and these club [illegible] enjoy [illegible] a week and [illegible] joy.

It is an English idea, this thing of actors and actresses giving two and sometimes three performances [illegible] at different stages. The London music halls suggested the plan and it works admirably both for the audiences and the players. The scheme has been especially [illegible] in New York, as it enables the managers to give very much better performances than they otherwise would be able to do with the money that they have at their disposal.

"I heard that this was the worst house to play to in the country, but it isn't." That is what the "heavy [illegible]" said to me last night while he was waiting for his turn behind the scenes. And what he said was interesting, because at the pre[illegible] time the [illegible] of appreciation as measured by popular applause have not been written.

"I had a splendid reception the first night I was here," he continued. "There were about 150 men in the house, and 15 of them applauded. If there had been a mixed audience of 1,500 persons there, do you think that 150 would have applauded? That would not have been so. One in fifty is a [illegible] average. It is seldom I am not so a rule.

"It makes a wonderful difference whether you get a hand or not when you are doing your turn. It pays a man to study his [illegible] so that he will know how to take them. Now, the hardest houses in the world are in the roof gardens in the summer. It's the same in the west and east as it is here. You see, people go up there to drink and smoke and listen. They don't go to applaud and it takes a mighty favorite to get a hand. I was summer on the Madison Square roof [illegible] was a [illegible] I saw one night. Every chair was taken. One of the artists was a comedian who was filling in the man's turn. He [illegible] and [illegible] He was one of the 'Two Johns,' I think. He [illegible] and he was [illegible]

"I [illegible] he said before he went on. 'I'll bring down the house. I always do.'

[illegible] but we said nothing. Presently he went on with a [illegible] and he was funny for sure. [illegible] [illegible] He didn't [illegible] After he had [illegible] the stage manager [illegible] to go out for an encore.

"But the [illegible]

"Good. [illegible] didn't see any of them get up and go out, did you? [illegible] Good and [illegible]

"If a man doesn't know his house he is going to get [illegible]

And [illegible]

[illegible]

[illegible] her partner [illegible] made up like an old darky mammy—was perfected better, if possible, than the other's from all the [illegible] placed to follow and of the lives of players. The old darky is her father, and a very able-bodied athlete 6 feet 2 father he is, with a muscular development which would excite the envy of most of the gymnasium classes in the club.

"You see," says [illegible] variety artist, "I have been working this line of business for 15 years, and I tell you that it is the [illegible] stuff that takes. My song, 'A Boy's Best Friend Is His Mother,' knocks 'em silly. I don't care where I sing it."

"I have always been in straight [illegible] till this year," rejoins the other. "This is my first variety business."

"Drop your [illegible] old man and you'll be all right. There ain't nothing in it. Now I get $100 a week singing light songs and it takes with the crowd."

And so it goes on until the last artist has finished his turn and the [illegible] who is really not a [illegible] at all but an expert [illegible] has turned down the lights.

Benjamin Northrop.

# RAILROAD LOCALS.

SANTA FE-DENVER TRAINS.

Five trains daily each way, via the Santa Fe, between Colorado Springs and Denver.

It's just as easy to try One Minute Cough Cure as anything else. It's easier to cure a severe cough or cold with it. Let your next purchase for a cough be One Minute Cough Cure. Better medicine; better results; better try it. Colorado Springs Drug Co.

Severe griping pains of the stomach and bowels instantly and effectually stopped by DeWitt's Colic and Cholera Cure. For sale by Colorado Springs Drug Co.

[illegible]

[illegible] in the world for [illegible] Pike's [illegible] by Baker & Co.

**A Household Treasure.**

D. W. Fuller, of Canajoharie, N. Y., says that he always keeps Dr. King's New Discovery in the house and his family has always found the very best results follow its use; that he would not be without it, if procurable. G. A. Dykeman, Druggist, Catskill, N. Y., says that Dr. King's New Discovery is undoubtedly the best cough remedy; that he has used it in his family for eight years, and it has never failed to do all that is claimed for it. Why not try a remedy so long tried and tested? Trial bottles free at Baker & Co.'s Drug Store. Regular size 50c and $1.00.

**Did You Ever**

try Electric Bitters as a remedy for your troubles? If not, get a bottle and get relief. This medicine has been found to be peculiarly adapted to the relief and cure of all Female Complaints, exerting a wonderful direct influence in giving strength and tone to the organs. If you have Loss of Appetite, Constipation, Headache, Fainting Spells, or are Nervous, Sleepless, Excitable, Melancholy or troubled with Dizzy Spells, Electric Bitters is the medicine you need. Health and strength are guaranteed by its use. Large bottles only 50c. at Baker & Co.'s Drug Store.

It is a truth in medicine that the smallest dose that performs a cure is the best. DeWitt's Little Early Risers are the smallest pills, will perform a cure and are the best. Colorado Springs Drug Co.

Nothing so distressing as a hacking cough. Nothing so foolish as to suffer from it. Nothing so dangerous if allowed to continue. One Minute Cough Cure gives immediate relief. Colorado Springs Drug Co.

[illegible] DAILY [illegible]

Rio Grande to Denver [illegible] leaves Denver [illegible]

Say, why don't you try DeWitt's Little Early Risers? These little pills cure headache, indigestion and constipation. They're [illegible] to the world. Colorado Springs Drug Co.

Stomach and bowel complaints are best relieved by the timely use of DeWitt's Colic and Cholera Cure. Insist on having this preparation. Don't take any other. For sale by Colorado Springs Drug Company.

RIO GRANDE TO CALIFORNIA—DAILY TRAINS.

[illegible] sleepers without change. Leaves [illegible] through [illegible] Rio Grande city office, 16 North Tejon street.

The healing properties of DeWitt's Witch Hazel Salve are well known. It cures eczema, skin affections and is simply a perfect remedy for piles. Colorado Springs Drug Co.

There are many good reasons why you should use One Minute Cough Cure. There are no reasons why you shouldn't use it in need of help. The only harmless remedy that produces immediate results. Colorado Springs Drug Co.

A. G. Palmer, of [illegible] writes: I [illegible]

[illegible] One Minute Cough Cure. A remedy for asthma and that feverish [illegible] a severe [illegible]. The only remedy that produces immediate results. Colorado Springs Drug Co.

Highest of all in Leavening Power.—Latest U.S. Gov't Report

**Royal Baking Powder**

**ABSOLUTELY PURE**

What would you do with 500 Pairs of Men's Trousers More than you Wanted?

You'd sell them, of course. You would but could you sell 'em at regular price?

**NO!**

Neither can we. We believe we can by making the price about ½. See the all-wool trousers

**$2.50, $3.00, $3.50 & $4.00**

WILL BUY IN THIS SALE.

**HOLBROOK & PERKINS.**

**NOW IS THE TIME TO BUY LOTS CHEAP**

FOR HOMES OR INVESTMENT.

**THE COLORADO SPRINGS COMPANY**

Offer a large reduction from their regular prices for a limited period. Lots in every part of Colorado Springs on terms to suit all.

On Cascade Avenue, south of Cucharas Street.
Near Cascade Avenue, on West Kiowa, West Bijou, Boulder Crescent West Dale and West Cache la Poudre Streets.
On Wood Avenue, north of Caramillo Street.
On Tejon Street, south of Cimarron Street.
On Nevada Avenue, North of Caramillo Street and South of Costilla
On Weber Street, North of Willamette Ave. and South of Costilla
On Wahsatch Avenue, North of Bijou Street and South of Huerfano.
And in all the Outside Additions.

Also some of the best Residence Lots in Manitou

CALL AND SEE OUR SPECIAL PRICE LIST. ROOM 9, GAZETTE BUILDING.

NOTHING LIKE IT.

[illegible] many changes, but the climate of California, the Italy of America, and the attractions of the many famous health and pleasure resorts, are the same yesterday, today and forever.

[illegible] praise of the soft and balmy air, the [illegible] of flowers, the [illegible] display of fruits, the luxury of sea bathing and the beautiful walks and drives. [illegible] with [illegible] Pullman [illegible] The Overland Route is the [illegible] Ask your agent for tickets via this route. E. L. LOMAX, Gen'l Pass. and Tkt. Agt., Omaha, Neb.

THE MOST PUNCTUAL TRAIN

Service to and from Colorado Springs, is the Pike's Peak and Denver Fast Express on the Gulf railway. This well appointed train leaves Colorado Springs promptly at 8:28 every morning. It makes no difference how late the trains are from Kansas City, San Francisco or other points. You don't have to telephone to know when to start for the station. This train leaves Colorado Springs promptly and is for the accommodation of travel from Colorado Springs and Manitou only. Arrives Denver on time every morning at [illegible]. Returning leaves Denver at 4 o'clock every afternoon. Passengers from Manitou should take the [illegible] car leaving station there at 7:[illegible] a. m.

E. K. CARNES,
General Agent, No. 16 Pike's Peak ave.
Depot, West Huerfano St., directly on electric line.

You can go to Denver on Rio Grande train at 7:25 or 9:40 a. m., leave Denver returning at 7:30 p. m. and arrive home at 11:[illegible] p. m. This gives you nearly a whole day in the city for business or pleasure.

THE MOST COMFORTABLE ROUTE TO Hot Springs, Ark., is the Gulf railway. One fare for the round trip [illegible] Nov. [illegible] Call at the Gulf railway office, 16 Pike's Peak avenue, or depot on West Huerfano street.

G. O. Taylor whiskies help the cough

**G. O. TAYLOR WHISKIES**

MADE BOTTLED SOLD {**PURE**

BY KANSAS, GROCERS AND HOTELS SPECIALTY.

NEVER supplied except in Sealed Bottles, bearing proprietors firm name Signature thus:

[illegible signature]

TRADE SUPPLIED BY
WOLFE LONDON R[illegible], Grocer
W. A. HOVER & CO, Wholesale Druggists
DENVER, COLO.

## RAILROAD TIME TABLES

**DENVER & RIO GRANDE R. R.**

Corrected [illegible] June [illegible] 1895.

[illegible] EAST BOUND

| | | |
|---|---|---|
| No. 2 | Atlantic Coast Fast Mail | [illegible] |
| No. 12 | St. Louis and Kansas City [illegible] | 9:43 |
| No. 16 | Pueblo and Denver Passenger | [illegible] |
| No. 4 | Atlantic Coast Express | [illegible] |
| No. 8 | Colorado and New Mexico Mail and Express | 4:20 |

SOUTH OR WEST BOUND

| | | |
|---|---|---|
| No. 1 | Pacific Coast Fast Mail | [illegible] |
| No. 11 | Pueblo and St. Louis Express | [illegible] |
| No. 5 | Denver, Pueblo and Cañon City Passenger | [illegible] |
| No. 3 | [illegible] | [illegible] |
| No. 7 | Colorado and New Mexico Mail and Express | [illegible] |

[illegible]

**SANTA FE ROUTE**

**ATCHISON, TOPEKA & SANTA FE R. R.**

October [illegible]

[illegible]

**COLORADO MIDLAND RAILROAD**

[illegible]

West Bound

[illegible]

East Bound

[illegible]

[illegible] City Agent.

**GREAT ROCK ISLAND ROUTE**

[illegible]

W. W. WOOD, [illegible]

**MISSOURI PACIFIC RY**

GOVERNMENT FAST MAIL.

| | | |
|---|---|---|
| Leave [illegible] | Colorado Springs | Arrive [illegible] |
| Leave [illegible] | Pueblo | [illegible] |
| Leave [illegible] | Pueblo | Arrive [illegible] |
| Arrive [illegible] | Kansas City | Leave [illegible] |
| Leave [illegible] | Kansas City | Arrive [illegible] |
| Arrive [illegible] | St. Louis | Leave [illegible] |

The best line [illegible] between Colorado and New York City, in which [illegible] Pullman Palace Buffet sleeping coaches [illegible] lighted with the [illegible]

[illegible] WALDMAN, Ticket Agt. — J. H. [illegible], Pass. and Tkt. Agt.

**C. P. D. & G. RY. CO.**

ARRIVE.

From Denver, Chicago and [illegible]:
No. [illegible] Daily, with through sleeper from Chicago ... 11[illegible]
From Ft. Worth and points south:
No. [illegible] Daily, with through sleeper from [illegible] ... 6:[illegible]
From [illegible] Pike's Peak specials ... 6:[illegible]

LEAVE.

For Denver and Ft. Lewis:
No. [illegible] Daily ... 6:[illegible] am
For [illegible] and Ft. Worth [illegible] all points north.
No. [illegible] Daily with through sleeper for [illegible] ... 11:[illegible]
For [illegible] Chicago and all points east:
No. [illegible] Daily through sleeper to Chicago ... 4:[illegible]
[illegible]

[illegible] CHAPMAN, City Pass. Agt.
Telephone [illegible] — [illegible] Pike's Peak Ave.

A CUP OF PARKS' TEA AT NIGHT

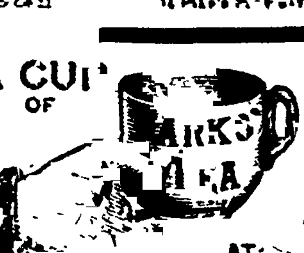

MOVES THE BOWELS IN THE MORNING

[illegible] SMITH & WELLING.

NewspaperARCHIVE®.com

# Make Your "Wants" Known in These Columns. Double the Circulation of all Other City Papers Combined.

## Classified Advertisements.

Two Cents a Line, Each Insertion.
Ten Cents per Line per Week.
All Small Advertisements Must be Paid For in Advance.

### WANTED

At Pioneer Agency, established Nov. 1, 1887, male and female help, for various kinds of employment, at best of wages

For Sale, Trade or Rent, property of every description at prices and terms to suit the health of everybody's pocketbook.

A. N. PEALE & CO.
Employment and Real Estate Agent, 104 South Tejon street.

**Wanted at the.....**
**W. C. T. U. HOME**

Young women to take lessons in type writing, stenography and bookkeeping.

DINING ROOM—Meals, 25c Especial rates to self supporting women. Employment Bureau in connection.

### WANTED.

WANTED Horses to pasture, $1 per month. 10,000 acres, 1 mile from town. J. W. Carmack, 737 E. Cache la Poudre st

WANTED Boarders. Should you like board outside of the city, try Brookside, 3½ miles out on Cheyenne road, near Broadmoor Casino. Mrs. I. C. Holmes.

WANTED Go to the Hub for heaters. 124 S. Tejon.

WANTED—5,000 Colorado City & Manitou.
5,000 Garfield Grange.
3,000 Portland
5,000 Bankers.
10,000 Jack Pot.
5,000 Union
10,000 Des Moines.
10,000 Sacramento.
5,000 Orphan Bell
Reed Brothers.
28 S. Tejon st. Telephone 207.

WANTED Roller top desk. Apply J. H., this office.

WANTED To travel to California or Texas as nurse or light housework with some family just for expenses. Good references. J. A., Gazette office

WANTED For bookkeeper and stenographer, employment all or part of the time. Address A. B. C., Gazette.

WANTED A buggy or phaeton to rent. Address John Scully, Glockner Sanitarium.

WANTED Washing and ironing by the dozen or by the month. Apply, Emma Ming, 618 East Dale st.

WANTED Position as bookkeeper and cashier by young lady with experience. Can give good reference. Address Box 413, city.

WANTED A position as second girl or to do light housework. Address E. B., Gazette.

WANTED Cheap, for cash, a second hand roll top desk, also a 4 or 5 room house furnished. Address E. H. L., P. O. Box 681, Colorado Springs.

WANTED To rent a small unfurnished house of about four rooms by a permanent tenant. Address F., this office.

WANTED An elderly woman who would like a good home for the winter with family of three; must be neat and good cook. Address R., Gazette

WANTED Canvassers, $50 per month guaranteed, besides good commission six months contract. Call at room 214, Spaulding Hotel, to-day. A. E. Veatch, general solicitor.

WANTED—Gentle family horse for its keep. Address 522 E. Kiowa.

WANTED—By careful couple, care of furnished house with conveniences. Address Seeker, Gazette.

WANTED A nice looking girl who understands shampooing and curling, at 101 E. Bijou st

WANTED—Position by first-class colored laundress, or will take laundry home. 9 E. Boulder.

WANTED 6 to 8 room house, furnished, central no children. Reed Bros

WANTED Work of any kind by a healthy man. Wages no object. Address J. A., this office.

WANTED—Two rooms with board in a refined family. No other boarders. Address W. M., this office.

WANTED Family to adopt girl about ten years old. Care 130 S. Nevada.

WANTED Any kind of light work in city. Would tend store and be generally useful. E. F., 115 South Nevada ave

WANTED Young girl to assist in light housework and learn dressmaking trade. Sleep at home. Small wages. Call 117 North Weber.

WANTED By man and wife two large connecting rooms and first class board, or nicely furnished small house, centrally located. Address M. S. S., Gazette.

WANTED By strong boy, work of any kind. Address Boy, Gazette.

WANTED By a first-class child nurse or waitress a situation. Can give good references. Call in the morning 224 E Pike's Peak.

WANTED A young man of 23 wishes business situation; a college graduate, limited business experience; not an invalid, best of testimonials as to ability and character. Address Look Box 285.

WANTED A position by first-class bookkeeper either here or elsewhere. Can give best of Denver references. Address E. A. F., this office.

WANTED—Housekeepers who appreciate quality and clean coal also kindling and slate wood, to order of H. Wendell & Son, 112 E. Pike's Peak ave

WANTED If you want to buy or sell a seat on Board of Trade, call on J. P. Kane & Co., 3 N. Tejon st.

WANTED—Girl for general housework. Must be good cook. References. Mrs. Hanson, 18 W. Kiowa st.

WANTED A situation by a first-class cook. Apply 218 N. Corona.

WANTED 3 rooms, ground floor, for housekeeping. No children. Address stating location and terms X. C., Gazette.

WANTED A situation by a Swedish girl, second place or general housework in a small family. Address 721 South Cascade.

WANTED—Place as children's nurse or second work by experienced person. Apply 117 North Weber.

WANTED Dressmaking by the Misses Prendergast, 829 E. Huerfano.

WANTED Nurse girl not above 15, wages $2 references required. Address P. O. Box 418.

WANTED An apprentice to learn art needle work thoroughly, to be able to take charge of a business. Inquire 110 North Weber st. east.

WANTED Position as governess or nursery governess. 103 N. Tejon st.

WANTED To buy set light double harness, apply in mornings at 419 East Dale st. est. Must be very low price.

WANTED—Horses to pasture, $1.00 per month. Excellent grass, water and shelter. Perkins Bros., A. L. Lawton's office

WANTED—For a man and wife, a good size southeast room, with ample closet, in a house situated between College reservation and fifteen hundred block. Address "Room," care Gazette.

WANTED—A girl at 1930 N. Cascade

WANTED—By responsible parties, bond and lease on patented claim in desirable location. Address giving full particulars lock box 323, city.

WANTED Competent girl for general house work. Apply 40 W. Bijou st

WANTED Housekeepers to know that the Elite Laundry does flat work, such as bed and table linen, from 35 cents to 50 cents per dozen. 117 N. Tejon st.

### FOR SALE.

FOR SALE—Having other important business which must have my attention, I offer my grocery and fixtures for sale. It is one of the best locations, a good new stock and new fixtures. Cash or good security. If you want a grocery it will suit you. Address Grocer, Gazette.

FOR SALE—Or trade, horses, including a good road horse, carts and harness. Will trade for desirable mining stock or sell cheap. Address 14 S. Tejon st., up stairs.

FOR SALE—$110 man's bicycle, 22 lbs., in good condition, or will trade for mining stock. Address Bicycle, Gazette

FOR SALE—But few bargains left in New York city property. Lots at $525, $1000, $1050, $1075, $1100, $2250, $4300. Nice dwelling, all improvements, $7300. Will exchange for Colorado Springs property. A. Mcmillod, 20 E. Kiowa.

FOR SALE Good driving and saddle horse, sound and kind, safe for lady to ride or drive. Will be sold cheap for cash or trade for mining stocks. Call at once. Rooms 19 and 20, First National Bank Building.

FOR SALE—Horse, harness and cart for $20. 538 E. Pike's Peak ave

FOR SALE—Pure bee honey, 10 lbs for $1.00. Guaranteed to be pure honey. 533 East Pike's Peak ave.

FOR SALE—4 horses, 1 set double harness, first-class; 1 delivery wagon and 1 spring wagon at a bargain. C. M. Coleman, 617 North Wahsatch.

FOR SALE A horse at 710 South Tejon st.

FOR SALE Chicago Cottage organ, fine condition. Bargain C. M. Coleman 617 N Wahsatch.

FOR SALE A first-class grocery on the west side, doing a good business, very cheap. Must be sold at once. Inquire at 1402 Colorado ave.

FOR SALE—Go to the Hub for household goods. 124 S Tejon.

FOR SALE—A book case and chairs suitable for an office. Box 103.

FOR SALE Good second-hand lady's bicycle cheap if taken at once. Apply at barn rear of 410 N Cascade.

FOR SALE Cheap, horse, harness and road wagon. Call 601 E Boulder before 10 a. m., or after 3 p. m

FOR SALE Genuine Philadelphia scrapple at Chubb's El Paso Fish Market, 121½ North Tejon st.

FOR SALE—Cheap, 4 room house, full lot, 812 S Cascade ave.

FOR SALE One of the safest pair young cobs in Colorado Springs. Stylish and good travelers, single and double harness, summer and winter blankets, halters and hitching straps, etc., together with buckboard, two or four seated, pole and shafts, lamps and brake. Sold for no fault whatever. Any gentleman desiring safe, reliable and stylish turnout at reasonable price, add'ss F. R. A., Gazette

FOR SALE—Sound work horse, 7 years old. Address C. J. Zimmerman, city.

FOR SALE Gent's new bicycle cheap. Colo. Springs Dairy Co.

FOR SALE Cheap, new 6 room, one story house 4 closets and outbuildings, shade, good water. Near Ivywild, two blocks from car line, east of poultry farm.

FOR SALE Gentle family horse at 117 South Tejon.

FOR SALE—Cheapest thing in town. Glass. Suitable for hot houses and chicken coops. Emery's Photo Studio, 18 S Tejon st

FOR SALE—Modern 7 room house, stable and lot, 50x150, south front. Must be sold. J. P. Curtis & Co., 59 Bank block.

FOR SALE A gentle horse and buggy, harness, whip, laprobe, etc., all complete. Everything first-class, very cheap, for cash, or will trade for good mining stock. Apply at North End Stables, or call on H. S. Adler, 16 S. Tejon st.

FOR SALE English side saddle horse harness and light road wagon. Midway Stables.

FOR SALE—Farm of 160 acres; all good land, $675. The Colorado Loan and Mortgage Co., Bank Building.

FOR SALE—No. 9 S Weber st., brick house, with good large barn. Inquire 499 E. Pike's Peak ave.

FOR SALE—First-class base burner stove, medium size. 432 N. Nevada.

FOR SALE 4 Shetland ponies. Inquire at H. T. O'Brien's harness shop. 18 South Tejon st.

FOR SALE—5 room house on N. Tejon street, very cheap. Herbert Skinner, 109 E. Kiowa

FOR SALE—A surrey, cart and horse, at 31 Franklin st.

FOR SALE—5 room house with lot 25x190 on N. Weber, between Kiowa and Bijou, very cheap. Edward Ferris.

FOR SALE—At auction Wednesday, 30th, at 2 p. m., a hunting outfit, wagon, horse and harness, at Proctor's barn, rear Durkee hall.

FOR SALE—Bargains in New York City property: eleven room frame dwelling, $7500; adjoining lot, $4000; lots in 24th ward $700 to $1500. Would trade for Colorado Springs or Denver property. A. Mcmillod, 20 E. Kiowa.

FOR SALE—Fine open and top buggies used but little. F. H. Metz, harness and trunk dealer, 8 Pike's Peak ave

FOR SALE—A splendid little home on the west side very cheap. Edward Ferris

FOR SALE—Wholesale ice business for sale at a sacrifice. Good reason for selling. For particulars address, Cascade Ice Co., Colorado Springs, Colo. Box 745.

FOR SALE Manitou ave., Manitou, house of 9 rooms, modern improvements. Hot water heating, lot 100 ft. front, plenty of shade and sheltered from winds. Will be sold cheap. W. H. Snider, Manitou.

FOR SALE—Three Standard sewing machines nearly new, cheap for cash. 30 E. Pike's Peak ave.

FOR SALE—A handsome Studebaker Victoria half price for cash. El Paso Livery.

### TO RENT.

TO RENT—Newly furnished rooms with board. Table boarders desired. 18 W. Kiowa st., one door west of Cascade ave. Mrs. Harrison.

TO RENT—Pleasant sunny room, with board, for the winter. 125 N. Weber.

TO RENT—Furnished, a 4 room house, complete for housekeeping. 525 W. Pike's Peak ave.

TO RENT—Furnished rooms for light housekeeping. 717 N. Weber

TO RENT—3 furnished rooms down stairs for housekeeping. 522 E. Kiowa

TO RENT—Horse and phaeton half each day. Address T. H. E., Gazette.

TO RENT—Pleasant sunny rooms in newly furnished house. 125 N. Weber.

TO RENT—To careful couple, furnished cottage, good location, heated by hot water. Apply 227 E. Bijou.

TO RENT Completely furnished cottage of six rooms. 416 N. Tejon

TO RENT—Furnished three room cottage at 120 E. Pike's Peak ave

TO RENT 633 N. Wahsatch ave. 3 furnished rooms suitable for housekeeping. $15 per month.

TO RENT—Rooms with board. Miss Grimes, opp. The Antlers.

TO RENT—Four room furnished cottage neat and clean. 204 N. Chestnut

TO RENT—Fine square grand piano, cheap. Or for sale. Call at 104 Boulder st.

TO RENT—Three connected rooms furnished for light housekeeping, open fire places and furnace heat, oak floors, use of bath, south and west exposure. 805 N. Cascade ave.

TO RENT—For six months or longer, a large nicely furnished five room house with piano. Call at 513½ E. Kiowa.

TO RENT—Two neatly furnished front rooms single or ensuite, also two rooms for housekeeping, 212 N. Tejon st.

TO RENT—Desirable south room with board at 114 E. Platte ave., opp. North Park.

TO RENT—Adjoining the city on the north, 1000 acres, good house eight rooms, water, shade, etc. Chas. L. Tutt, 14 Pike's Peak ave.

TO RENT—Piano for keep while owner is absent. Address "Piano," Gazette.

TO RENT—Pleasant furnished room with bath and heat, $7.50. 203 W. Wahsatch, cor. Bijou.

TO RENT—Pleasant room with board at 921 E. Kiowa st.

TO RENT—Unfurnished 3 rooms for housekeeping. North part. Anchor agency, 9 Hagerman block.

TO RENT—Pleasant front room with privilege of housekeeping. 324 North Nevada ave.

TO RENT—Furnished office for a "regular" graduate physician; also desk room for one; steam heat; $15 and $10. Y., Gazette.

TO RENT—Furnished 3 rooms on the second floor or 4 rooms on the first floor. Call mornings 427 E. Platte.

TO RENT Sunny rooms with or without board; bath, 117 N. Weber.

TO RENT—House of 7 rooms, furnished complete and good barn; near street car line for $25. J. S. Gibson, 101 E. Pike's Peak ave.

TO RENT—A stable of 3 stalls and carriage department at 215 N. Cascade.

TO RENT—4 unfurnished rooms and bath for housekeeping 830 N. Corona.

TO RENT—Three furnished ground floor rooms at corner of High and Oak streets. Suitable for housekeeping.

TO RENT—Two or three nicely furnished rooms for light housekeeping. Bath, 117 N. Weber.

TO RENT—Paint room over Buckeye stables

TO RENT—Furnished, a five room cottage with bath, 615 N. Cascade. No children. Enquire at 516 N. Tejon.

TO RENT—Dec 1st, furnished house, seven rooms bath, electric lights, furnace, good location. Crescent Agency, No. 5 Pike's Peak

TO RENT—Rooms, steam and bath. Good board, 318 N. Tejon.

TO RENT—Newly furnished rooms, all conveniences 317 St. Vrain

TO RENT—Pleasant front room. Apply 415 E. Bijou

TO RENT—Four rooms furnished for light housekeeping 115 E. Boulder st

TO RENT—Furnished fine suburban residence. Call room 9, Gazette Building.

TO RENT—Desirable rooms with board at Mrs. Blandin's 28 E. Dale st

TO RENT—Furnished rooms for lodging or housekeeping. 411 E. Bijou.

TO RENT 6 room house near car line at $15. J. S. Gibson, 104 Pike's Peak ave.,

TO RENT—3 furnished rooms for housekeeping. 524 N. Weber.

TO RENT—Furnished, 519 E. Boulder, 7 rooms and bath. Herbert Skinner, 109 E. Kiowa.

TO RENT—House of eight rooms, 3 acres of ground in city limits, $40 a month. Address Box 130

TO RENT—Pianos, organs and sewing machines, at Aiken's Music store on Pike's Peak ave.

TO RENT—Pianos, organs and sewing machines. Hext & Williams', 21 N. Tejon st.

TO RENT—Rooms with board, at the Woodside. 3 N. Weber. Mrs. M. W. Nertney.

### TO TRADE.

TO TRADE Good mining stock for a first-class No. 4 kodak. T. J. Downer, Midland Block.

TO TRADE Choice residence property in Manitou for Colorado Springs property. J. P. Curtis & Co., 53 Bank block.

TO EXCHANGE—Equity for mining stock in one of the best improved ranches in Colorado. Address P. O. Box 762 city.

### MISCELLANEOUS.

SEE Mcmillod's latest fire goods display.

GO TO THE HUB auction for stoves. 124 S Tejon st.

FRENCH STEAM DYING and cleaning, 825 S. Cascade

MANUAL TRAINING for boys. A class is being started in joinery and light carpentry work for boys from 10 to 18, under the instruction of Newton Fitch, who has had a year's training at Oberlin and two years experience in teaching. The class will begin Wednesday, Nov 6th. All who wish to join this class can obtain further information by addressing Newton Fitch, 532 N. Tejon st

JUST OPENED a private boarding house at 109 S. Nevada ave. Also rooms to rent. First-class board. Prices reasonable.

LADIES' tailor made suits capes, riding habits. Evening dresses made in latest Paris styles. Mrs. Flora J. Coombs, 204 E. Cucharas.

LIST your houses to rent with me. No charge until rented. R. S. Cohen, 48 Tejon st.

LADIES Have your feathers cleaned and curled like new. Feather boas a specialty. Miss Stegmeier, 526 S. Nevada

MRS. H. L. STEGER, a fashionable and first-class dressmaker of 517 E. Kiowa street, desires your patronage and guarantees satisfaction; prices reasonable. Give her a trial you certainly will be pleased.

### LOST.

LOST—A valuable St. Bernard dog without collar. A suitable reward will be paid for his return to Wells, Fargo & Co's Express.

LOST Certificate No. 1045 for 1000 shares Aola stock in the name of Chas. E. Bair. Transfer of same has been stopped on books of the company and the public are warned against trading for same, as application has been made for duplicate certificate. Lindley & Fitzpatrick 19 and 20 Bank block

LOST—On Sunday evening a gold breastpin in form of a leaf, with small brilliant in center. Return to this office.

LOST On Tuesday a large pocket book containing valuable papers. Finder will be rewarded by leaving at this office.

LOST—Dragon stick pin, between Produce block and Chicago Bakery. Return to Wilbur Dry Goods Co., and get reward.

LOST—A tortoise shell high comb. Return to Robinson's drug store and get reward.

### TO LOAN.

TO LOAN—Money to loan in any amount on good Colorado Springs real estate at lowest rates. Crescent Agency, No. 5 Pike's Peak ave.

MONEY TO LOAN on approved mining stocks at a reasonable rate of interest. Stocks bought and carried on 30 per cent. margin. N. Leipheimer, Broker 49 Bank Block.

MONEY TO LOAN—In sums to suit borrowers on approved mining stocks or good security. Chas. H. Rogers, broker, 27 Midland Block.

TO LOAN—Money to loan on good city real estate, or other marketable securities, in sums to suit, at lowest rates. First mortgages for sale. W. H. McIntyre, Hagerman Block.

MONEY TO LOAN—Any amount, at low rates in sums to suit borrowers on real estate, approved mining stocks or any good security. Lindley and Fitzpatrick, brokers, 19 and 20 Bank block.


J. D. G. CRAMPTON,
109 E. Huerfano Street,
**COAL & WOOD.**
Every effort made to please. Telephone 78

**Now is the time**
to make rates at
**The ALTA VISTA**
**For the Winter.**
The numerous alterations and improvements are about completed, and if possible, the house is more homelike, comfortable and attractive than ever, and the table will ask the guests about the table, and call and see our rooms.
H. HOYT STEVENS, Propr.

PRIVATE ASYLUM FOR THE INSANE
or those afflicted with mental or nervous diseases. Best of personal attention by experienced nurses. For full particulars address,
MRS. HATTIE MORGAN.
307 East First St. Pueblo, Colo.

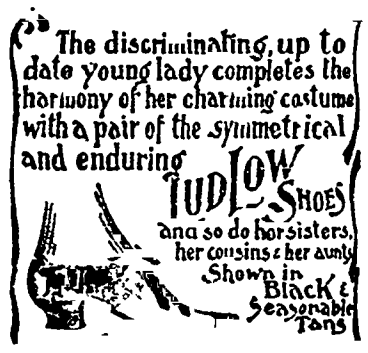


MATT. CONWAY,
Special Agent 19 East Pike's Peak Ave.

A BOX OF JEWELS.
We regulate our prices by intrinsic values and by nothing else. A slight advance over the cost of production is all you are called upon to pay. In many cases the material alone comes very near being worth what we ask for the finished article, those are, of course, the cases in which the workmanship is not exceedingly elaborate. We can't guarantee that you won't be a little puzzled when you come to make a selection from our handsome assortment of sterling silver novelties, but we can give you every other kind of a guarantee and the principal one is that you'll get at least your money's worth every time.
WOOD & ARCULARIUS,
123 North Tejon St.

**Sunshine,**
**Canon,**
**Rouse,**
**Franceville,**
**Anthracite.**
**WM. LENNOX,**
106 E. Pike's Peak Ave,
Telephones 89 and 187.

The Rio Grande city ticket office is headquarters for all mountain tours.

1879 **Edward Ferris** 104 PIKE'S PEAK AVE. Old-Established Loan and Investment Co 1895

Properties for Sale —Houses for Rent

**Look at the Following Bargains.**
The best corner on Cascade avenue this side of Boulder. 125 on Cascade by 190 foot deep.
ONE 10 room house, East Monument, all modern conveniences.
All of the above are really bargains, and for sale on easy terms.
TO LOAN
$2000 well located improved property.
FOR SALE:
At bargain a finely located lot, on street car line, in West Colorado Springs.
Seven-room house, new, with all modern conveniences. Inside property. A great bargain.

1879 EDWARD FERRIS, 104 P. P. Av. 1895

**The Self Propelling Wagon for Children**
is the greatest thing out. To advertise them and get them introduced will sell six of them at $3 75 each.
110 South Tejon. JOHN T. CLOUGH.

**Baby Buggies.**
The celebrated *WHITNEY* or the Hayward Sleeper and all late improvements for less money than you can buy some nameless imitation elsewhere. Cheap buggies, medium buggies, fine buggies, buggies till the baby can rest.
120 S. Tejon. JOHN LENNOX.

**BIG THING!**
We have a full patented mining claim, with a 23 ft. vein of low grade ore for sale, or will sell an interest in the property to secure enough money to put in machinery to concentrate the ore.
Big money can be made on this property.
FRIGHT BROS.,
28 S. Tejon St. Telephone 207.

**A Good Office**
IS made by good furniture. A good office helps to make a good business. There's where our business will help your business. We sell all kinds of office furniture, including office chairs and office desks. We have just received a large shipment of chairs and desks. We have a large splendid solid oak, roll top desk for $20 and a fine oak flat top desk for $12 50, a dozen or more desk sorts in all, and every desk a bargain. We will sell you office furniture of the honester sort at snappy bargains for shrewd buyers.
THE COLORADO SPRINGS FURNITURE CO.

# THE GAZETTE

Published Daily Except Monday.

SUBSCRIPTION RATES.

DAILY—IN ADVANCE.

Per annum.....$6 00 Three months.....$1 50
Six months.....3 00 One month.....50

WHEN NOT PAID IN ADVANCE.

Per annum.....$7 00 One month.....75
Six months.....3 50 Three months.....1 75

WEEKLY—IN ADVANCE.

Per annum.....$1 25 Three months.....30
Six months.....75

ADVERTISING.

Rates made known on application to the office.

No claims are allowed against employees of The Gazette to offset any of our accounts.

All advertisements for the Weekly Gazette must be handed in not later than Tuesday noon.

WILLIAM ALEXANDER PLATT, Editor and Publisher.
S. N. FRANCIS, Business Manager.
WALTER J. WILDER, Night Editor.
H. S. ROGERS, City Editor.
J. O. MCCRACKEN, Circulator.

The Editor of The Gazette will not be responsible for the return of manuscript found unavailable.

TELEPHONES.

BUSINESS OFFICE (until 6 p. m.) - 63
EDITORIAL ROOMS (all night) - 215


## A FLIMSY EXCUSE

One of the latest and most ridiculous excuses that has been put by the administration literary bureau for the failure of Mr. Cleveland and his Secretary of State to act in the Waller case is the story that they had everything fixed up satisfactorily several times, but just as Waller was about to be released, some fiery article from an American newspaper would be cabled over, and put the French government's nose out of joint.

Such an excuse is really too ridiculous to deserve an answer. But like the utterance of the Attorney General about the Cuban rebellion, it is an indication of the desire of the administration to muzzle the press. If only the naughty newspapers could be kept from publishing things about Mr. Cleveland and his conduct of public affairs, the office in family might be happy.

## GUNBOATS ON THE LAKES.

There is an old treaty between this country and Great Britain, made after the war of 1812, which requires that neither power shall maintain in armament of more than one vessel on the great lakes that constitute the boundary between this country and Canada.

Under a strained interpretation of the treaty, Secretary Herbert has just rejected the bid of a Detroit firm for building some of the new gunboats. He leans over on the British side so far that he holds that the building of a gunboat in lake waters, though it be designed for use, not on the lakes, but to be taken to the sea coast, would be an infringement of the treaty, and of course Sir Julian Pauncefote agrees with him.

On this occasion, the New York Sun has this to say:

"Secretary Herbert says that American gunboats cannot be built in shipyards situated on the American great lakes, on account of a treaty with England, the nominal owner of Canada, illustrates the complete political and social absurdity of the relations now existing between the Dominion and the United States.

"The idea that the industry of ship building at American or Canadian lake ports is restricted on account of the government of England, three thousand miles away, is an anomaly in the sight of reason on this side of the water.

"No transatlantic interest should be permitted to arrest the industries of this country, and for the entire extinction of all such anachronisms arrangements between Canada and the United States should be made to form one government and one people, the United States of America."

We do not care to go as far as The Sun in advocating the annexation of Canada, in fact we [illegible] country wants Canada, so long as that country has a government [illegible] loyal in its government [illegible] separate in its language from the rest of the Dominion [illegible] the less true that a treaty of the character, and more especially an interpretation of it of the character, is an anachronism that ought to be abolished. The days when we fetch an American administration in office [illegible] that the treaty would [illegible] if gunboats should be built at Detroit for ocean service.

The fact that only forty per cent of the registered voters in the Cripple Creek district was polled shows or leads to the belief that there could not have been a great deal of repeating or illegal voting on the part of the county. The sheriff has taken prompt measures for the arrest of all persons accused of illegal voting, and they be dealt with according to law. That enough votes can be [illegible] illegal to make any difference in the result is altogether improbable. Mr. Bailey of Arapahoe will [illegible] money in trying to prove [illegible] the ballots.

We reprint on the page [illegible] Alaska [illegible] The article is important and it gives a good idea, even without the map which accompanies it. The Tribune of the country which is now in process of [illegible] Congress of the United States takes a hand in it, is likely to [illegible] a large area of valuable territory. Mr. Cleveland will, naturally, take the British view of the case, and [illegible] give the territory away if he can do so without being called to account by the Congress. Indeed, the country will be fortunate if the complications in Europe and Asia delay the settlement of the matter until the meeting of the Congress, and if the administration does not give away the disputed territory before December.

The Chicago Associated Press has got Senator Teller into trouble. In reporting a recent interview, it made him say that if a gold standard candidate should be nominated by the next Republican convention, he would resign his Senatorship and retire to private life. He said nothing of the kind, and we suppose that nothing is further from his thoughts than resignation.

### The Alaska Boundary.

A territorial dispute similar to that in Venezuela, but in which this country is far more directly concerned, is rapidly approaching the critical stage. That is the question of the boundary line between Alaska and British Columbia. For several years it has been a matter of negotiation between the two governments, and much has been published on the subject. The letter and map which we print on another page of today's paper present the salient features of the case with directness and lucidity, and are to be commended to careful consideration. As will be seen, there is at present no well-defined boundary line, a condition of affairs contended for by this country. It was laid down by the treaty of 1825 between Russia and Great Britain. It was accepted and recognized without dispute by Russia, by Great Britain, by the United States, by the Hudson Bay company, and by the Dominion of Canada, down to 1887. Then the Canadian government suddenly discovered it was all wrong. It is an odd coincidence that just before that time there were discoveries of rich gold mines and other natural wealth close to the line, but on the Alaska side of it.

The canny Canadians did not at once, however, proclaim their discovery to the world. They first quietly made a lot of maps of the region, with the boundary line drawn according to their own taste and fancy. Then they demanded that the boundary should be changed so as to correspond with their maps. They declared that the treaty of 1825 did not define the boundary correctly, it was ambiguous, and was drawn by men who did not know what they were about. For example, it says the line shall run up Portland Channel, when it really means Behm Channel. How do we know the treaty-makers meant Behm when they said Portland? Because, say the Canadians, Portland Channel had not at that time been named. Really, it seems to a mere Yankee, rather funny that the negotiators of that treaty should have mentioned by name, as a well-known thing, something that had not yet received a name. Strange, too, that the channel should not yet have been named in 1825, when it was explored and named, by its present name, by Captain Vancouver in 1793.

Again, the treaty provides that the boundary shall follow the highest ridge of the mountains, provided it be not more than ten marine leagues from the coast. Where the ridge is further inland, or where there is no ridge, the boundary shall be "formed by a line parallel to the windings of the coast" at a distance of ten marine leagues therefrom. Now that coast is exceedingly irregular and is fringed with an almost continuous chain of islands, some of them of considerable width. The American contention has been that the "coast" means the mainland, and that the phrase "windings of the coast" means that the distance is to be measured inland from the innermost extremities of all large bays and sounds, as well as from the outermost extremities of capes and headlands. The Canadians, on the other hand, have argued that by "coast" is meant the outer shores of the islands, or that, at any rate, the ten-league measurements must be made from the main channels of coast waters, and from lines drawn boldly across from headland to headland, and not from the indentations. As there is no well-defined mountain ridge, the line will have to be drawn parallel with the coast. The width of the "panhandle" of Alaska will therefore vary by many miles according as one or the other of these systems of reckoning is adopted.

As we have said, the time is close at hand when the matter must be settled. The surveying parties sent out by the two governments are much near work by the end of the present year. Then will come the argument, and perhaps trouble. There will be a new chapter in the history of the growth of the United States when the question of the boundary line between Alaska and British Columbia is finally settled. [illegible] Gazette of B. C. claims to be [illegible] to British aggrandisement [illegible] of this country in [illegible] year more wealth than the whole purchase price of Alaska. Canada [illegible] the mining [illegible] safely here [illegible] Unless we [illegible] the most [illegible] the [illegible] influences will be at work which will create a dispute [illegible] of it. The Press will not permit the rights of the American people to be sacrificed as they would a Nicaraguan [illegible] Manitoba. [illegible] New York Press.

## CHURCH EXTENSION.

### The Methodist Board Now In Session In Chicago.

Chicago, Nov. 7.—The board of church extension of the Methodist Episcopal church began its annual session here today. The [illegible] Rev. H. K. Carroll, D. D., of New York, [illegible] Rev. W. H. Scott, of Chicago, [illegible] Rev. W. H. Moore, of Atlanta, Ga., [illegible] Rev. W. H. Ryan, of Nashville, Tenn., [illegible] Rev. W. H. Parker

# GOOD TEMPLARS.

## THEY HAD A SOCIAL EVENING AND INSTALLED OFFICERS.

**A Branch of the Juvenile Temple to be Instituted Here—Other Local News—Prominent Passenger Agents in the City—W. C. T. U. Notes.**

The public installation of Colorado Springs lodge, No. 82, was held at their hall last night. Thomas Barber was the installing officer. The hall was crowded. After the installation one of the best programmes of the season was rendered. Especially good was the quartet consisting of Miss Edith Foster, soprano; Miss Anna Leichleiter, alto; T. R. Jones, tenor; Mark Foster, bass. They sang "Come Where the Lilies Bloom," by Will R. Thompson. They responded to an encore by singing "We've All Got a Very Bad Cold. Recitations humorous and pathetic were given by John McCartney, Miss Lucy Foster, Miss Maude Martin, Miss M. W. Nye. Miss Parkinson sang and there was a piano solo by Miss Maddy (12 years old). Then the young people had a social time. The gathering broke up about 11 o'clock and all "had a high old time." The lodge is growing very rapidly.

Mrs. Kemball, grand superintendent of Juvenile Temple, addressed the meeting and told of her plan of work. A temple is to be started here made up of boys and girls between the ages of 6 and 16. All interested in this are invited to meet in Good Templars hall this afternoon at 4 o'clock.

**Railroad Visitors.**

A party of railway men prominent in passenger circles were visitors in the city yesterday. They spent the day in visiting with the local railroad men. In the party was C. K. Wilbur, general western passenger agent of the Lake Shore; W. B. Jerome, general western passenger agent of the New York Central; Charles C. Merrill, traveling passenger agent of the New York Central, B. P. Humphrey, traveling passenger agent of the Lake Shore, and Irwin Tears, of the New York Central. Mr. Tears has come to Denver to locate and will have charge of the business of the Central in Colorado, Utah, New Mexico, Wyoming and Montana.

It was a jolly crowd and the gentlemen all expressed themselves pleased with the busy appearance of the city. This morning they will take a look in on the exchanges.

**W. C. T. U. Notes.**

At the meeting on Wednesday afternoon, a committee was appointed to wait upon the officials of the Street Railway company, to add to the protest of the W. C. T. U., to that already made by Rev. Boyle and others, against the running of the 3 o'clock Sunday morning car from Colorado City.

A calling committee was appointed by the chair whose duty it shall be to look after sick and disabled members who cannot attend the meetings and strangers who will be solicited as new members. The committee consists of Mrs. Jencks and Mrs. Youte for the north part of city, Mrs. Balcomb and Mrs. Friend for the south part and Mrs. Gilbert for the west side.

The committee on John E. Woolley's lecture reported that his services could not be secured for Colorado Springs before February 19th. His services are in great demand and we must wait our turn.

The fourth Sunday in October being the day set apart by the national temperance day, it was decided to ask all the pastors of the city to preach temperance sermons on that day.

The following ladies were elected for one year as board of managers for the W. C. T. U. home: Employment bureau, Mrs. L. B. Farrar, Mrs. Sarah Jencks, Mrs. H. Balcomb, Mrs. Elsie Chambers, Mrs. Woodworth, Mrs. Yonte.

**District Court**

In the first division yesterday a replevin suit entitled The Exchange National bank vs. Paulson was on trial.

All jurors in the first division have been excused until the 12th.

In the second division an adverse suit entitled McNamarra vs. Wright was on trial. It is the Maid adversing the Rising Sun. Judge Gunnell and Colonel Rhett represent the plaintiff and Sleeper and Pritchard the defense.

The suit of the Mt. Rosa Mining company vs. Cummings was dismissed.

**HOTEL ARRIVALS.**

**THE ANTLERS.**

H. P. Boyce, Providence, R. I.; W. T. Solomon, New York; C. K. Wilber, Chicago; W. B. James, Chicago; E. Tirs, C. S. Thomas, Denver; G. C. Briggs, New York; Jones, J. M. Smith, E. Holley, Denver; H. B. Manning, New York; G. H. Cantree, Denver; C. R. Dealy and wife, Chicago; J. C. Burnett, E. F. Wel-three, Denver; A. B. Shilling, Victor; T. S. Manning, Gillett; Louis Moore, I. Hayman, H. A. Smith and wife, New York; James Dun, Topeka; J. E. Perry and wife, Minneapolis; Wertheim Tracy, Wertheim Wolf, Berlin, N. H. Esterbrook, Denver; A. T. Bailey, St. Louis; Mr. Cole; J. H. Dickey, Kansas City; T. J. Maloney, Cripple Creek; J. S. Welles, Kansas City; C. L. Kraft, F. B. Hayes, Denver; L. Robinson, New York.

Wahl brothers, who pushed the Columbia wheel so successfully this year, will not handle that wheel next season. Yesterday they signed a contract with A. L. Deane & Co., of Denver, by which they will have the Fenton, National and Union as high grade wheels and the Crawford line of wheels as second grade. They expect to be plentifully supplied early in the year and expect to place a large number of them.

To-morrow the Pueblo High School football club comes here to play the return game with the Colorado Springs High school. The games between these teams have always been very interesting and there will be a large crowd out tomorrow as usual.

Mr. Martin J. Bergen, jr., of Camden, N. J., half back in the Princeton football club, is a guest at The Antlers. He had hardly reached the city when the D. A. C. club began telegraphing him to come and play with them next Saturday.

A suit for divorce was filed in the County court yesterday by Wm. A. Gunn from Mary A. Gunn, both of Cripple Creek. Plaintiff alleges that they were married in Aspen in 1892. Defendant has ceased to live with him and is now an inmate of a Cripple Creek house of prostitution. He asks for the care of their child.

John Bell, who has been head jailer at the county jail for many years has resigned. Mr. Al Powers is now head jailer, Deputy Bramlett day guard and John Chapman night guard.

Superintendent Agnew of the Rock Island, got back yesterday from an eastern trip. Mrs. Agnew will not return for some time.

Mr. John Everett, night clerk at the postoffice, left last evening for Chicago to spend his vacation of two weeks.

## ENGLISHMEN WON.

**Americans Defeated in the Great Four-Oared Regatta.**

Austin, Tex., Nov. 7.—An immense crowd witnessed the final contests between the American and English oarsmen in the great regatta to-day and they saw the tail feathers of the American eagle plucked again. The first great event was the single scull, three miles, one turn, between J. Gaudaur and Rogers, Americans, and Bubear and Haines, English, for the world's championship, Richard K. Fox challenge cup and $1,000. The course lay like a great mirror with scarcely a ripple on it, and a good start was made, Gaudaur taking water a fraction first and leading off with his usual skill, Rogers pushing along close behind him, but a little in the rear. Bubear and Haines evidently were intentionally not in it, and were dallying along behind to save themselves for the great four-oared race to follow. About the first quarter post Haines dropped out and at the three-quarters Bubear beat a retreat leaving the field clear to Rogers and Gaudaur. From the three-quarters post they got away together, but Gaudaur succeeded in turning the stake boat's length in the lead. Down the course home both men did some beautiful work, Gaudaur keeping the lead and putting daylight between himself and Rogers with a long easy stroke of 33. He crossed the finish line about three boat lengths ahead. Time, 21. Gaudaur's time over the same course last year was 20.19.

The second race was the greatest four-oared contest probably ever witnessed in America. It was a close and beautiful aquatic contest, showing the result of careful scientific training and breaking the world's record. The oarsmen were: English, Bubear, Barry, Haines and Wingate; American, Teemer, Rogers, C. Gaudaur and J. Gaudaur. The English crossed the line two boat length ahead. It could have ben a dozen had the English chosen. Time, .7:20½.

The race was for the world's championship and a purse of $1,500. It is conceded that the Americans had the best boat, best oars, best outriggers, but the English in a four-oared scull outclassed them in regularity and evenness of stroke.

**News from Newfoundland.**

St. Johns, N. F., Nov. 7.—The steamer Portia from New York, arrived here last night. On the voyage an insane passenger named Buckinham jumped overboard and was cut to pieces by the steamer's propeller.

The Monroe Fibre company's sisal plantation in the Bahamas, has been sold for £50,000. Mr. Chamberlain, Secretary of the Colonies in the Salisbury government, was interested in it.

The customs authorities hope to make other important smuggling seizures in a few days. The revenue cruiser Fiona is detained from her proposed cruise to the western outports. The government members whose constituencies are involved want no more arrests made, owing to the bad feeling aroused by the imprisonment of the outpost smugglers while those of St. Johns are likely to escape through legal technicalities.

**Santa Fe Reorganization.**

New York, Nov. 7.—Chairman Edward King, of the reorganization committee of the Atchison, Topeka and Santa Fe railroad said to-day of the reports that differences exist that may take the Atlantic and Pacific and St. Louis and San Francisco roads out of the Atchison system. The Atlantic and Pacific bondholders have a committee. A proposition was made to it by the Atchison committee which was rejected. What further will be done in this direction, I cannot state. The question of the division of rates between the Atchison and the Atlantic and Pacific has been submitted to arbitration. Should the Atlantic and Pacific finally join in the Atchison plan this rate question would, of course, lose its importance. No terms for the consolidation of the San Francisco with the Atchison have yet been proposed, so it cannot be told what the St. Louis and San Francisco will do.

**German Recruits Sworn In.**

Berlin, Nov. 7.—The ceremony of swearing a large number of recruits, to be attached to the Berlin, Spandau, Lichterfelde and Charlottenburg garrisons, took place this morning. The recruits were assembled at 10.45 o'clock in front of the castle, forming an open square, facing an altar decorated with military emblems, flagstaffs, etc., and flanked with cannon, around which were wound leaves of ivy. The emperor took his position upon the right flank of the altar, when a Protestant field chaplain delivered a sermon, after which a sermon was preached by a Catholic field chaplain. Both sermons were brief. The oath was then administered to the recruits and the Kaiser took a position in front of the colors and addressed them.

**A Lynching Forestalled.**

Jacksonville, Fla., Nov. 7.—A special to the Times-Union from Palmetto, Fla., says: Yesterday afternoon while Mrs. Anna Chappel was alone at her home near here she was assaulted by an unknown man. The lady broke loose from her assailant and seized her husband's gun. She warned the man to leave but he advanced and she gave him both barrels of the gun. The man staggered off into the woods. To-day, it is said, a corpse was found some miles below here and it is supposed it is that of Mrs. Chappel's assailant.

**President Hill Fails Again**

St. Paul, Minn., Nov. 7.—The report has reached the city that President Hill has failed in his third attempt to secure control of the Northern Pacific road. The news comes from Europe that the moneyed interests there have declined the latest proposition of Mr. Hill to secure enough stock and bonds to obtain the Northern Pacific. The plan was to purchase securities, then make a coup in the movement for [illegible] organization and place Mr. Hill in charge. It is said that the European capitalists who were considering the scheme had studied the situation enough to learn that the earnings of the Northern Pacific were increasing very rapidly. The road is making money and it would not improve conditions to tangle matters further by a fight that would drag through the courts for years. A gentleman in this city, who keeps posted on the movements of Mr. Hill in connection with the Northern Pacific reorganization said that he had received trustworthy information that Mr. Hill had failed in this third effort to secure control of the road. Said he: "I believe this is the end of his efforts in that direction. The Northern Pacific road is doing well, its earnings are increasing very largely."

**One-Sided Football.**

Wilmington, Del., Nov. 7.—The football game played here to-day between the Chicago A. A. team and the Y. M. C. A. eleven was a one-sided affair as the visitors clearly outclassed their opponents. The score was Chicago 40, Y. M. C. A. 0.

**A Fatal Collision.**

Cedar Rapids, Nov. 7.—By the collision of an engine with the second section of a freight on the Burlington, Cedar Rapids and Iowa railroad this morning between Spirit Lake and Superior, Brakeman King of Iowa Falls was killed and Engineer Preston of Cedar Rapids, Brakeman Mattice and Fireman Shoemaker were injured. The train was doubling over a steep grade and the engine was returning for the last half of the train when the accident occurred.

**TELEGRAPHIC BREVITIES.**

The Secretary of the Interior has approved the school indemnity selection of the State of Oregon of 26,300 acres of land in the Oregon City land district.

The vessel which sunk off Fenwick's Island, in the Delaware Bay, has been discovered to be the schooner Laughing Water of Portland, Me. There are no tidings of any of her crew and it is believed that all hands have been lost.

The governments of South Australia, West Australia and Tasmania have declined to co-operate with the other interested governments in pushing the project for a Pacific submarine cable.

The condition of ex-Congressman John Baker of Illinois is improved, and his physicians think he will recover, although he is not out of danger.

M. Delaboye, director of the Caisse des Depots at Paris, has been appointed director of the Credit Foncier, displacing M. Christophle.

Baron Bolton died at Bolton Hall, Leyburn, Yorkshire, England. He was born Feb. 24, 1819.

**Sandy's Experience With Telephones**

Here is rather a good story, which has also the merit of being true. A large firm in Aberdeen recently engaged as office boy a raw country youth. It was part of his duties to attend to the telephone in his master's absence. When first called upon to answer the bell, in reply to the usual query, "Are you there?" he nodded assent. Again the question came, and still again, and each time the boy gave an answering nod. When the question came for the fourth time, however, the boy, losing his temper, roared through the telephone: "Man, a' ye blin? I've been noddin mo heid aff for t' last hauf 'oor." Pearson's Weekly.

The Duke of Marlborough, leaving the American shores with an American heiress on his arm and a Canadian railroad in his pocket, presents the finest example of a successful soldier of fortune that the world has seen for some time. Memphis Commercial-Appeal.

Dr. W. F. Bartlett, dentist, 17 1-2 Pike's Peak avenue.

Fresh oysters, 25 cents a quart. CHICAGO FISH MARKET.

***BUSINESS LOCALS.***

HALLETT & BAKER. Undertakers, No. 7 Cascade avenue.

DR. W. R. SINTON, Dentist, El Paso block.

Dr. M. H. Smith, dentist, has removed his office to 118 East Kiowa street, opposite Hagerman block.

DR. W. FOWLER, Dentist. Rooms in Nichols block, 18 South Tejon street.

J. ALLEN SMITH, Dentist. Office third floor, Bank block.

N. O. Johnson Sons are headquarters for ladies' and children's bicycle leggings.

G. O. Taylor Whiskies are wholesome.

MAYER, STROUSE & CO., 412 B'way, N.Y., Mfrs.

THE MAY.
Fall and Winter
Overcoats & Suits
From $5 to $35.
20 S. Tejon St.

Standard Makes
Finest Values and Lowest Prices.

Gents' Underwear.
Three thread, extra finish hygienic fleeced underwear. The best health underwear made. Also a fine line of natural wool and Derby ribbed underwear in fancy colors and of superior finish. 15 to 25 per cent. saved by buying these goods up town.

FALL HATS.
Hopkins, Christie, Longley—Latest Styles.

Bicycle Goods.
The largest and best selected line of Bicycle Suits, Golf hose, athletic sweaters and Golf caps in the city.

Merchant Tailoring.
Several new and nobby patterns have been added to our already large assortment of Suitings for the holiday trade.
Fine Cheviot and fancy Cassimere Suits. Made to order, $15.00
Fancy worsteds and whipcords cut in any style, Suit, $18 to $20.
Beautiful line of Clay Worsteds, Scotch Cheviots and Tweed Suitings, made to order $22 50.

PRETTY DESIGNS IN PANTINGS,
To order, $4 50, $5 00, $5 50 and $6.00.

131 North Tejon Street,
Cor. Bijou St.
BOLAND'S.

SIX MONTHS OLD

Here to stay, too. To do business only one way—the right way, and no other way. You have found it a safe way. The May's way. And we celebrate now our first six months.

RIGHT IS MIGHT.
We challenge you to find lower prices anywhere. Our efforts are all directed toward strengthening this great store in its position as headquarters where always the stock is

SPLENDID AND COMPLETE.
Where everything sold is of thoroughly reliable quality, where poor goods have no place, where absolute confidence is placed in every statement, and where not only for one day but every business day.

THE BEST GOODS
At Lowest Prices, are sure to be quoted.

We place on Sale and continue for one week, three distinct lines of Goods.

A BLACK CHEVIOT OVERCOAT—All wool and satin lined throughout. Value $18.00. Our price this week.......... $10.00
STRICTLY ALL WOOL Camel's Hair Underwear, worth $1.50. Our price this week.......... 90 cents.
500 Pair of All Wool Pants, in all new shades and patterns, at $4.50 and $5.50. Price this week.......... $2.75

All other goods proportionately as cheap.

Our Suits and Overcoats are Perfection Itself.

No tailor living could improve in any way on the style, fit and finish of the garments The May sells for

$15.00 TO $30.00

THE MAY
20 South Tejon Street, Colorado Springs, Colo.

Palace Grocery Company.
Now Open.
New Store
20 N. Tejon St.
Opera House Block.
Finest and Largest Stock of Fancy and Staple Groceries In the City.
Extend a cordial Invitation To the Citizens and Public To Call and Inspect our Goods & Prices.

Comfort.
Comfort.
Comfort.

What a world of meaning in the word, particularly when used in connection with our varied stock of warm footwear. Every individual owes it to himself to get all the comfort out of life possible. Warm footwear means health and comfort. We are at your service with far the best selection we have ever shown.

We will show you the following week a very extensive line of ladies' and gents'
Overgaiters at 25c, 50c and 75c.
Bicycle Leggins in Jersey Canvas and Corduroy.

Felt Shoes Leather and felt soles, leather foxed and plain congress lace and button.
Warm Juliettes leather and felt soles, in satin, sateen and felt, fur, trimmed and plain.
Felt Slippers leather and felt soles, satteen and felt. We will be glad to show you through.

Opp. Post Office.
VORHIES BROS.

All Kinds of Repairing Promptly Done.

H. T. O'BRIEN,
WHOLESALE AND RETAIL
Harness & Trunk Factory
A Large Assortment of
MEXICAN STAMPED GOODS.
(Any designs made to order.)
Call and Examine our New Stock of Horse Blankets and Lap Robes
Telephone 75 No. 18 S. Tejon Street.

Piano Instruction
MISS M. I. WARNER.
Children receive daily lessons. Others two lessons a week. All pupils reviewed by Prof. Pearson frequently.
115 E. Willamette Ave.

OPEN ALL THE YEAR.
Directly Opposite Bath House and Soda Springs. Best Location in Manitou.
THE NORRIS HOUSE,
FEARNS & GRAY, Proprietors.
RATES, $2.00 TO $3.00 THE DAY.
Special Rates to Families.
Table Board by the Day or Week. Enlarged and Newly Furnished. Lighted by Electricity.
[illegible] Manitou Ave., Manitou.

Shoes Ladies', Gents', Misses', Childrens', and Boy's Shoes. The best shoes in the city. The lowest prices in the city. Can save you 20 to 50 cents on each pair.
30½ N. Tejon St. Repairing by best of workmen and best leather HOLMES & SUMNER.


Rock Island is the best line to Hot Springs.

NEWSPAPERARCHIVE.COM

# MINES, STOCKS AND INVESTMENTS.

SILVER................ .67⅞
LEAD.................3.15

## THE MINING EXCHANGE.

First Call

[illegible]

| | Bid | Ask | Sales |
|---|---|---|---|
| Alamo | [illegible] | [illegible] | [illegible] |
| Anaconda | [illegible] | [illegible] | [illegible] |
| Argentum Juniata | [illegible] | [illegible] | [illegible] |
| Bob Lee | [illegible] | [illegible] | [illegible] |
| C. C. G. F. | [illegible] | [illegible] | [illegible] |
| C. C. Consolidated | [illegible] | [illegible] | [illegible] |
| C. O. D. | [illegible] | [illegible] | [illegible] |
| Creede and C. C. | [illegible] | [illegible] | [illegible] |
| Favorite | [illegible] | [illegible] | [illegible] |
| Franklin | [illegible] | [illegible] | [illegible] |
| Fanny Rawlings | [illegible] | [illegible] | [illegible] |
| Good Hope | [illegible] | [illegible] | [illegible] |
| Gold and Globe | [illegible] | [illegible] | [illegible] |
| 19th May | [illegible] | [illegible] | [illegible] |
| Isabella | [illegible] | [illegible] | [illegible] |
| Isabella (stamped) | [illegible] | [illegible] | [illegible] |
| Mt. Rosa | [illegible] | [illegible] | [illegible] |
| Mollie Gibson | [illegible] | [illegible] | [illegible] |
| Matoa | [illegible] | [illegible] | [illegible] |
| Pharmacist | [illegible] | [illegible] | [illegible] |
| Portland | [illegible] | [illegible] | [illegible] |
| Rebecca | [illegible] | [illegible] | [illegible] |
| Specimen | [illegible] | [illegible] | [illegible] |
| Summit | [illegible] | [illegible] | [illegible] |
| Union | [illegible] | [illegible] | [illegible] |
| Work | [illegible] | [illegible] | [illegible] |

Second Call

[illegible]

Separate Sales

[illegible]

Unlisted Stocks

[illegible]

DOUBLEDAY, ROPE & CO.
Bankers & Brokers
MEMBERS OF THE EXCHANGE
Opposite Opera House.
Telephone 209.

[illegible]

### EXCHANGE WILL BUILD.

Purchased the Bank Block and Will Fit It for a Handsome Exchange.

[illegible]

### FANNY RAWLINGS.

The Miners are Elated Over the Fine Showing.

[illegible]

CRIPPLE CREEK. A complete treatise on the district with accurate map. Edition in English and French. Send 10 cents in stamps or call at 25½ North Tejon Street.
JNO. W. PROUDFIT & CO.

### CONSOLIDATED EXCHANGE

First Call

[illegible]

Second Call

[illegible]

J. K. MILLER & CO.,
Mines and Stocks.
Our Specialty: All First Class Stocks

MILNER & BROWN,
ASSAYERS.
30 North Tejon Street.

Russell Prentice,
STOCK BROKER,
Room F, Exchange Block,
Colorado Springs.
P. O. Box 490. Telephone 171.

MINING STOCK BROKER
Stocks Bought & Sold
ON COMMISSION.
No. 4 South Tejon Street

ARTHUR A. CARNDUFF
Stock Broker.
Rooms 13 and 14 Hagerman Blk.
Telephone 80.

J. W. MILLER & CO.
Mining Stocks Bought

MINING STOCK BROKER
Mining Exchange.

WANTED for Investors with Capital, developed MINES. Money furnished for developing good PROSPECTS. Good GOLD, SILVER and COPPER properties can be SOLD QUICKLY by addressing the
AMERICAN MINING EXCHANGE.

W. E. McLAIN
REAL ESTATE, LOANS & INSURANCE

G. F. G. WILDES,
Mining Stock Broker
INVESTMENTS.
Member Consolidated Mining Exchange.

Notice of Deferred Annual Meeting.

[illegible]

SHERWOOD ALDRICH,
Banker and Broker.
Telephone No. 58. 25½ N. Tejon St., Colorado Springs.

WILLIAM P. BONBRIGHT & CO.
BANKERS AND BROKERS.
A General Banking Business. New York Stocks and Investment Securities. Foreign Drafts and Letters of Credit.
$50,000 TO LOAN AT SIX PER CENT.
Upon Improved Business Property.
MINES AND MINING STOCKS.

Any of the Listed Stocks
Bought on 30 per cent. Margin.
INTEREST ON BALANCE AT 10 PER CENT. PER ANNUM.
CLARENCE EDSALL & CO.

EDWARD F. WELLES,
Mining Investments.
Member of Colorado Springs Board of Trade and Mining Exchange.
ALL CRIPPLE CREEK, ASPEN & LEADVILLE STOCKS.

FRANK H. PETTINGELL, Mining Stock Broker

TINDLEY & FITZPATRICK,
BROKERS
MEMBERS OF THE COLORADO SPRINGS MINING STOCK EXCHANGE
MONEY TO LOAN.

We predict that JUSTICE will advance.
BUY NOW, THROUGH
RAMSAY C. BOGY & CO.,
51 & 52 BANK BLOCK,
And Make Money.

SURE WINNERS:
DELANY & DELANY,
Telephone 285

REAL ESTATE, LOANS AND INSURANCE
MINING STOCKS BOUGHT AND SOLD
Member of Colo. Spgs. Board of Trade & Mining Exchange.

ROOM 13, Hagerman Block.
GARDNER & CO.
Members Stock Exchange.
Commission Business Solicited

Electrical Supplies.
STANDARD $1.40 CYCLOMETERS.
BICYCLE SUPPLIES.
Jeanne & Alling.
126 Pike's Peak Ave

Exchange National Bank
Capital - $100,000
Surplus - 20,000

McFARLAND & HILLIS,
Practical Horseshoers

McRay & Delabar
Proprietors of the
FULTON CASH....... MARKET.
Fresh and Salt Meats.
Poultry, Game and Vegetables in Season.
TERMS STRICTLY CASH.
105½ SOUTH TEJON ST.

MOVED.
LINUS F. SHERMAN
To Rooms 8 and 9,
Exchange Block
Land and Office Attorney,
Mining Patents and
Mining Deals.

Special rates to all Mountain points on the Denver and Rio Grande.

# MINES, STOCKS AND INVESTMENTS.

## Board of Trade Exchange

**First Call.**

Colorado Springs, Nov. 7.—The morning call at the Board of Trade was one of activity in the highest degree. The total sales were but a few hundred shares short of 700,000 and when to this is added the fact that nearly every stock traded in was very strong some idea of the state of the market can be judged. The heaviest seller on the list was C. K. & N. with a total of 90,000 shares, all of which sold at $10 and better per 1000. Very close to this in total was Garfield Grouse with over 60,000 shares to its credit. This made as big a jump in price as any stock on the list, selling at from 5 to 5½. Blue Bell was another active strong stock and was a ready seller at all times at better than 6. T. F. T. with 33,500 sales at 2; Fanny R., with 33,000 sales at 14 to 16¼; Maggie R., with 24,000 sales at about $10 per 1000, Copper Mountain, with 26,000 sales at 2, and Colorado City and Manitou, with over 28,000 sales at 4¼ and 4½; Ben Hur, with 29,000 sales at 7½; Bankers, with 30,000 sales as high as 17, and Defender, with 70,000 sales at $6 per 1000, are a sample of the class of trading indulged in but do not represent all the strong and active stocks on the list.

**Second Call.**

There was very little to choose between the first and second call as both were such very busy ones and showed such great strength. Garfield Grouse again led all other stocks in point of sales with a total of over 30,000 shares which sold at from 6¼ to 6¾. C. K. and N. also had over 30,000 sales which sold at better than $10 per 1000. Franklin was one of the surprises of the call as it took a sudden jump up to 2 cents, at which there appeared to be an unlimited demand. Isabella made a nice advance and had 2600 sales at 29, which is higher than it has been for many months past. Aola easily held its advance and sold to the tune of 23,000 shares at 3 and 3¼. Jack Pot is still wonderfully strong but looks as though it was going higher. The sales in it amounted to 9000 shares which changed hands at 8¼ and 8½. Virginia M. is another stock that can be added to the very strong list, it being a ready seller at from 3¼ to 3⅜. Consolidated continues strong at 15 and 15¼. Ben Hur fell off to 7½ and Pharmacist remains weakish. The total sales for the day amounted to 1,165,442 shares.

| | Bid. | Ask. | Sales. |
|---|---|---|---|
| Anaconda | .... | .... | 40 |
| Aola | 2⅞ | 3⅛ | 33500 |
| Anchoria-Leland | 1.60 | 2.00 | ...... |
| Argentum J. | 46 | 51 | 4600 |
| Alamo | 5½ | .... | 13000 |
| Bob Lee | 1½ | 1⅝ | ...... |
| Bankers | 16 | 17 | 31000 |
| Ben Hur | 7½ | 7⅝ | 35.05 |
| Buckhorn | 4 | 4¼ | 14000 |
| Blue Bell | 6⅝ | 6½ | 47500 |
| Cripple Creek Con. | 15¼ | 15¼ | 3500 |
| Creede and C. C. | 3⅞ | 4 | 10000 |
| Copper Mountain | 2½ | 2⅝ | 28000 |
| Columbine | 2⅝ | 3½ | 2000 |
| Colorado City and M. | 4½ | 4⅝ | 36300 |
| C. K. and N. | 1 | 1⅛ | 12200 |
| Champagne | 060 | 065 | 10000 |
| Defender | 060 | 067 | 90000 |
| Enterprise | 12¾ | .... | 500 |
| Favorite | 12½ | .... | ...... |
| Gold King | 1½ | .... | 1500 |
| Golden Eagle | 19 | 20½ | 1500 |
| Gold and Globe | 9¾ | 10 | 7500 |
| Gould | 1⅛ | 1¼ | 10500 |
| Goldstone | 2¼ | 2½ | ...... |
| Golden Age | 1¾ | 2 | ...... |
| Granite Hill | 10¼ | 10⅝ | 19000 |
| Gold Standard | 5 | 5½ | 93880 |
| Garfield-Grouse | 047 | 052 | 5000 |
| Henrietta | 28¾ | 29¼ | 9500 |
| Isabella | 8¼ | 8½ | 12500 |
| Jack Pot | 12¼ | 12½ | 6387 |
| Jefferson | 4⅝ | 5 | 8000 |
| Keystone | 1 | 1¼ | 40000 |
| Maggie R. | 3 | 3⅛ | 7500 |
| Magna Charta | .... | 47 | 1000 |
| Mollie Gibson | 11 | 12½ | ...... |
| Mt. Rosa | 12 | 12¾ | 2500 |
| Nugget | 9⅝ | 9¾ | 14500 |
| Orphan Bell | 6 | 7 | 1000 |
| Ophir | 032 | 035 | 20000 |
| Proposition | 14¾ | 15 | 13000 |
| Pharmacist | 1.37 | 2.00 | ...... |
| Portland | 060 | 065 | 10000 |
| Princess Eulalia | 2¾ | 3 | 6000 |
| Pappoose | 5¼ | 5⅝ | 3000 |
| Sacremento | .... | .... | 65000 |
| Santa Fe | .... | 26 | ...... |
| Summit | .... | .... | ...... |
| Star of the West | 1¾ | 2 | 6000 |
| Silver State | 1⅞ | 2 | 7000 |
| Reno | 3⅝ | 4 | ...... |
| Temomj | 10¼ | 10¼ | 5000 |
| Union | 23¾ | 24¼ | 500 |
| Virginia M. | 3¼ | 3⅜ | 16000 |
| world | .... | .... | ...... |
| Work | 6⅝ | 7 | ...... |
| Wheel of Fortune | 060 | 062 | 33000 |

The following sales were also made:
Des Moines, 39,000 at from 5 to 5¾.
Ladessa, 13,000 at 1¾.
Eureka, 1000 at $9 50 per 1000
Fanny R., 37,000 at from 14 to 16¾.
Franklin, 27,500 at from 1¼ to 2.
Ontario, 10,000 at $5 and $5.50 per 1000.
Union Pacific, 5000 at $2.50 per 1000.
Oro Grande, 15,000 at $7 75 and $8 per 1000.
T. F. T., 53,000 at 2 and 2¼.
Red Bird, 13,000 at 1½.
Mutual, 4500 at 6¾ and 7½.
Golden Link, 15,000 at from 2 to 2⅜.
Security, 10,000 at $8 and $8.50 per 1000.
Calumet, 1600 at 1.

**The Ontario Company.**

The Ontario Gold Mining company have four claims—the Sierra, Rosetta, Fordham, located on Grassy hill near the Homestake, the Yellow Boy and Buck on Buck mountain. Patents are now under way for the above properties. There is 180 feet of work now done on the properties and from the mineral already brought to the surface, assays run from eight to four hundred dollars. The company is free from debt and have five hundred dollars in the treasury.

### THE DENVER PIT.

Special to The Gazette.

Denver, Nov. 7.—The boom continues unabated and the entire list of stocks appears to be in good demand. Some of the stocks show a nice advance in price and this is particularly noticeable in the heaviest traders. The star seller of the call was Garfield Grouse with a total very close to 125,000 shares. This stock jumped up as high as 6¾ and closed in very good demand at 6¾. Eclipse, Agate, Wheel of Fortune, New Zealand and Aola were all lively traders. The latter stock is higher than it has been for many a day, selling at better than 3. Bankers, with 13,500 sales, went up to 17, showing a big advance. Among the unlisted stocks

H. L. FAGIN. RICHARD CLOUGH

## H. L. FAGIN & CO.,

Mining Stocks and Investments.

Members Colorado Springs Board of Trade and Mining Exchange.

Office, No. 15 N. Tejon St.

Telephone 148. P. O. Box 826.

Approved stocks carried on margin.
Descriptive matter and pamphlets sent on application.
Send telegraph orders collect.
We respectfully solicit your patronage.

C. K. & N. at $11 per 1000, Fanny Rawlings, which sold at 14½, and Virginia M. at 3 were the lively ones. The total sales for the call amounted to 5??,800 shares, of which 429,800 were credited to the listed stocks.

| | Bid. | Ask. | Sales. |
|---|---|---|---|
| Alamo | 5 | 5¼ | 21000 |
| Amity | 040 | .... | ...... |
| Anaconda | 61 | 62½ | ...... |
| Aola | 3¼ | 3⅜ | 33000 |
| Argentum Juniata | 45 | 47 | ...... |
| Addie C. | 092 | 1 | ...... |
| Agate | 060 | 065 | 63000 |
| Bangkok | 10 | 10½ | ...... |
| Big Six | 5 | 6 | ...... |
| Boston and Idaho | 29 | 30 | 16000 |
| Bankers | 17 | 18 | 13500 |
| C. C. Consolidated | 14½ | 16 | ...... |
| Creede and C. C. | 3½ | 4 | ...... |
| Colorado City and M. | 4¼ | .... | 3000 |
| Eclipse | 095 | 097 | 45000 |
| Forepaugh | .... | 50 | ...... |
| Gold Standard | 10⅝ | 11 | 3500 |
| Gold and Globe | 18 | 20 | ...... |
| Garfield Grouse | 5⅝ | 5⅞ | 124000 |
| Henrietta | 062 | 065 | 3000 |
| Isabella | 28½ | 31 | 300 |
| Jack Pot | 8 | 8½ | 3000 |
| Justice | 6¼ | 7 | 2700 |
| Keystone | 4½ | 5 | ...... |
| Ladessa | 1¾ | 2 | 3500 |
| Mollie Gibson | 43 | 50 | ...... |
| Mt. Rosa | 12 | 13 | ...... |
| Mineral Rock | 6 | 10 | ...... |
| New Zealand | 6¼ | 7 | 36000 |
| Nugget | .... | .... | ...... |
| Peoples | 6¼ | .... | ...... |
| Pharmacist | 15¼ | 16 | 4800 |
| Portland | 1.93 | 2.00 | ...... |
| Reno | 4 | 4¼ | 15000 |
| Star of the West | 2¼ | 2½ | 6500 |
| Santa Fe | 0.5 | 1 | ...... |
| Smuggler | 90 | 1.20 | ...... |
| Sacremento | 3½ | 6 | ...... |
| Tenderfoot | 2¾ | .... | ...... |
| Union | 22½ | 25 | ...... |
| Union Leasing | 35 | .... | ...... |
| Work | 6 | .... | ...... |
| Wheel of Fortune | 060 | 065 | 30000 |

Buy Columbine Gold, Sacramento and Columbine Tunnel of Cripple Creek. The Woods Investment Co., No. 30 N. Tejon street.

**SCENES IN THE PIT.**

**No. I.**

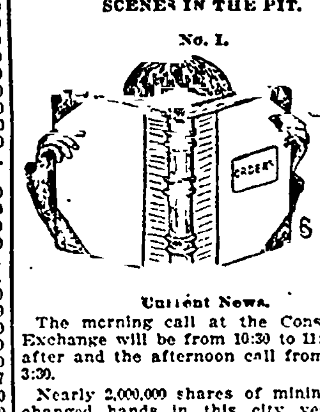


**Current News.**

The morning call at the Consolidated Exchange will be from 10:30 to 11:30 hereafter and the afternoon call from 2:30 to 3:30.

Nearly 2,000,000 shares of mining stock changed hands in this city yesterday. Over 1,000,000 of the sales were credited to the Board of Trade.

The task of lifting the water from the Smuggler pumps was continued yesterday, but it will be a day or two before the big fellows will be recovered.

The Abe Lincoln, at the head of Meyers avenue to the east, is taking out some very fine ore these days. The values are found in the contact between the granite and the eruptive rock.

Mr. J. W. Proudfit was welcomed back in the pit yesterday morning by all his friends. He has had a most successful trip in the East and has done lots of good work for himself and the Exchange.

The camp is fairly running over with people who are anxious to buy mines and prospects, says the Cripple Creek Times. Most of them want something for nothing, however, and as a result they will go away dissatisfied.

Creede and Cripple Creek stock, which has been very quiet for some time past has braced up considerably in the past few days. It was selling at 4 yesterday and looks as though it would reach high figures once again.

The Last Chance, located on Squaw mountain, near the Home Run, at a depth of thirty-five feet has a good streak of ore, assaying $30 per ton. The vein has been opened up for a distance of 300 feet by five shafts and is well defined the whole distance. A considerable quantity of $30 ore is on the dump awaiting shipment.

President Root, of the Denver Mining Exchange, in behalf of Denver and Eastern capitalists, is about to close a deal with the Blue Bell Mining company for a bond and lease on the Blue Bell mine. He will put a powerful steam pump in the crosscut of the main tunnel to take care of the seepage water and a machine drill will be put to work on the newly discovered two-foot vein of seventy dollar ore. He is confident of making a shipper of the first class out of the Blue Bell mine.

## THE MARKETS.

### NEW YORK STOCK MARKET.

New York Nov. 7—Money on call easy at 2½ per cent., last loan at 2 and closing offered at 2. Prime mercantile paper 5½ per cent. Bar silver 6⅝; Mexican dollars 54¼. Sterling exchange firm with actual business in bankers bills at 4.87¾@4.88 for 60 days and 4.89@¼ for demand. Posted rates 4.88@4.90; commercial bills 4.86½@4.87¼. Government bonds easier; State bonds dull; railroad bonds firm. Silver at the board quiet.

In the early trading at the Stock Exchange there was a general decline in prices of ¼ to ¾ per cent., due to an advance in posted rates of foreign exchange to 4.88½ and 4.90. The rise in rates of course led the usual discussion about gold exports, but up to the close of business no arrangement had been made for the shipment of the metal. London was a seller of stocks at this time, especially St. Paul and Northern Pacific, preferred the last named sold as low as 11⅝, and the reports of a heavy assessment were revived. Later on advices were received from European financial centers to the effect that the situation was improving abroad and this led to a rally here. A recovery, however, has long been overdue and the traders simply made this favorable news the pretext for a turn against the shorts and as the market is heavily oversold they had little difficulty in forcing some of the smaller bears to cover.

Bonds were higher. Sales were $2,215,000.

**CLOSING PRICES.**

| | | | |
|---|---|---|---|
| Atchison | 16¾ | Nash & Chat | 75 |
| Adams Express | 150 | Nat. Linseed Oil | 22½ |
| Alton, Terre Haute | 64 | N. J. Central | 60¾ |
| American Express | 116 | Northern Pacific | 4⅝ |
| American Tobacco | [illegible] | preferred | 16⅝ |
| preferred | [illegible] | Northwestern | 105¾ |
| Baltimore & Ohio | [illegible] | preferred | 147 |
| Buf. Roch & Pitts. | 21 | N. Y. Central | 99¾ |
| Canadian Pacific | 56 | N. Y., C. & St. L. | 13⅝ |
| Canada Southern | 52⅝ | 1st preferred | 71 |
| Central Pacific | 16⅝ | 2nd preferred | 29 |
| Ches. & Ohio | 19½ | N. Y. & N. Haven | 183 |
| Chicago & Alton | 160 | N. Y. & N. Eng. | 45 |
| preferred | [illegible] | N. Y. Susq. & W. | 10⅝ |
| C. B & Q | 83⅝ | Ontario | 8 |
| Chicago & E. Ill. | 46¾ | Ont. & Western | 16¾ |
| preferred | 100 | Ore. Improvement | 5⅝ |
| Chicago Gas | 66 | preferred | 85 |
| C. C. C. & St. L | 41 | Ore. S. Line & U. N. | 7 |
| preferred | 92 | Pacific Mail | 27⅝ |
| Col. Fuel & Iron | 32¾ | Pittsburg | 20 |
| preferred | 98 | Pullman Palace | 164 |
| Cotton Oil Certi. | 20½ | Quicksilver | 2⅝ |
| Commercial Cable | 55 | preferred | 16⅝ |
| Del. & Hudson | 130 | Reading | 12⅝ |
| Del. Lack | 68 | Rio Grande West'n. | 17 |
| D. & R. G | 13½ | preferred | 41 |
| preferred | 47 | Rock Island | 75 |
| Dist. & Cat. Feed | 20⅝ | Rome, Wat. & Ogd. | 11? |
| Gen Electric | 31⅝ | St. L. Southwest'n | 6 |
| Erie | 10½ | preferred | 13⅝ |
| preferred | 22½ | St. Paul | 75 |
| Fort Wayne | 16 | preferred | 128 |
| Great North'n pref. | 1?? | St. P. & Duluth | 27 |
| Hous. & Texas Con | 2⅝ | preferred | 88 |
| Illinois Central | 98 | St. P. & Omaha | 40¾ |
| Iowa Central | 10 | preferred | 120 |
| preferred | 31 | St. P. M. & M. | 113 |
| Kansas & Texas | 15 | Silver Certificates | 68 |
| preferred | [illegible] | Southern Pacific | 20⅝ |
| Lake Erie & West. | 22 | Sugar | 98⅝ |
| preferred | 74 | preferred | 98¾ |
| Lake Shore | 148⅝ | Texas Pacific | 8⅞ |
| National Lead | 30 | Union Pacific | 10¾ |
| preferred | 90 | U. P. D. & Gulf | 4⅝ |
| Long Island | 84½ | United States Ex. | 42 |
| Louis & Nash | 51⅞ | U. S. Rubber | 31⅞ |
| Louis N. Albany | 9½ | preferred | 91⅝ |
| Manhattan Con. | 106 | Wab. St. L. & P. | 7 |
| Mexican Cen | 15 | preferred | 19⅝ |
| Michigan Cen | 97⅝ | Wells Fargo Ex. | 91 |
| Missouri Pacific | 30 | Western Union | 89⅝ |
| Mobile & Ohio | 21 | | |

**BONDS.**

| | | | |
|---|---|---|---|
| Registered | 111¾ | N. P. 5s | 73¾ |
| Coupon | 111¾ | Northw't'n Consols | 140¾ |
| Registered | 96½ | Debenture 5s | 1 6⅝ |
| Pacific 6s of '95 | ... | Ore. Nav. 1sts | 111⅝ |
| D. C. 3-65 | 110 | St. Louis & Iron M. Gen. 5s | 84 |
| Canada S. 2d | 108 | St. Louis & San F. Gen. 6s | 105 |
| Cent. Pac. 1st | 104⅝ | | |
| D. & R. G. 1s | 113 | St. Paul Consols | 129 |
| D. & R. G. 4s | 89⅝ | St. P. Chi. & Pac. 1s | 117 |
| Erie 2ds | 75⅝ | S. Pac. Cal. 1s | 110 |
| Kan. Pac. Consols. | 80 | Tex. Pac. 1s | 8?¾ |
| K. P. 1sts, D. Div | 1?3⅝ | Tex. Pac. 2s | 22⅝ |
| M. K. & T. 2ds | 61⅝ | U. P. 1s of '96 | 10?⅝ |
| M. K. & T. 4s | 8?⅝ | West Shore 4s | 106⅝ |
| Mutual Union 6s | 114 | Mobile & Ohio 4s | 65 |
| N. J. C. Gen. 5s | 119 | R. G. W. 1s | 76 |
| N. P. 1s | 117⅝ | Atchison 4s | 73⅝ |
| N. P. 2s | 10?¾ | | |

### CHICAGO GRAIN.

Chicago, Nov. 7.—The bears on wheat were made happy this morning by the continuation of rain, whilst the bulls were correspondingly disappointed. One-eighth to one-quarter of a cent was taken from the prices before trading began and, under all round liberal offerings, a decline of another quarter took place within the first half hour, "puts" then coming into place as a support. Scattered scalping trades were the only kind at all prominent, the local crowd buying enough to carry prices back to the opening figures, finding encouragement to do so in the clearances of wheat and flour from New York which were unusually large. The Cincinnati Price Current reported unchanged crop conditions for the past week. Receipts were large at 509 cars for Chicago and 1414 in the Northwest.

Corn—The arrivals of corn this morning again overran the estimate freely, 856 cars being expected in, where but 750 were expected. Despite this circumstance however, the market opened and ruled firm to-day, the rainy weather, it being argued, tending to retard the interior movement. The Cincinnati Price Current reported delay in husking owing to dry stalks. Liverpool cables were firm and slightly higher. Withdrawals from store were light at 44,431 and 279,000 bushels cleared at the seaboard. The cash demand for corn was good and the prices in that branch were ¼ cent higher.

CLOSING PRICES.

Wheat—Nov. 57½; Dec. 58⅝; May 62½.
Corn—Nov. 29¼; Dec. 27¾; May 29⅜.
Oats—Nov. 18¼; Dec. 18⅝; May 20⅝@¾.
Pork—Nov. 8 15; Jan. 9.15; May 9.47½.
Lard—Nov. 5 55; Jan. 5 62½; May 5.82½.
Ribs—Nov. 4 55, Jan. 4.60, May 4.82½.

**Chicago Live Stock.**

U. S. Yards, Ill., Nov. 7.—Cattle—Receipts 11,000. Common to extra steers 3 00@4.00, stockers and feeders 2.25@3 90; cows and bulls 1 25@3 60; calves 2.50@6.00; Texans 1.75@3 30; western rangers 2.20@4.10.

Hogs Receipts 35,000. Heavy packing and shipping lots 3.40@3 85; common to choice mixed 3.45@3.80; choice assorted 3.65@3.80; light 3.40@3 75; pigs 2.30@3.70.

Sheep Receipts 9000. Inferior to choice 1.50@3.25; lambs 3@4.10.

G. O. Taylor Whiskies, impart strength and vigor.

The Rio Grande will take you through the Grand Canon and Royal Gorge and return on same day: leave Colorado Springs 11:15 a. m., arrive home on return at 7:02 p. m. Grandest scenery on a one day ride in the world.

For Solid Comfort
When traveling,
For absolute safety
When traveling,
For Fast Time
When traveling,
For Sure Connections
When traveling,
For the Best Dining Cars
When traveling
For Courteous Treatment
When traveling,
For the Very Lowest Rates
When traveling,
Select the
GREAT ROCK ISLAND ROUTE.

FAST TRAIN TO CALIFORNIA.

The Santa Fe have it. Leave Colorado Springs 6:42 p. m., arrive at Los Angeles 6:05 p. m. the second day. Time: forty-seven hours and a half. New equipment, chair cars and dining car, Pullman Palace cars; and on each Thursday a new Pullman Compartment car, containing two drawing rooms and seven state rooms. Train vestibuled throughout and lighted by gas.

STRICTLY LIMITED FIRST CLASS Train to California via the Santa Fe route. New cars, all of the latest design. Palace sleepers, chair cars and dining car. Only 47 hours to Los Angeles.

COLORADO SPRINGS-DENVER SERVICE.

Particular attention is called to the splendid train service of the Santa Fe route, between Colorado Springs and Denver. Five trains each way daily and all at seasonable hours, so that you may go and return about as you please.

LOOK AT THE MAP.

And you will find that there is only one direct line to Fort Worth and points beyond. It is the Gulf railway, and is 150 to ??0 miles the shortest route. Mileage means time and time is money; consequently our rates are the lowest. City office, 14 Pike's Peak avenue; depot, West Huerfano street.

GOSHEN BROS.,
Manufacturers of
Pressed and Common Brick,
Contractors in brick work, plastering and cementing. All kinds of building supplies on hand. Jobbing promptly done.
OFFICE, 122 NORTH TEJON STREET.

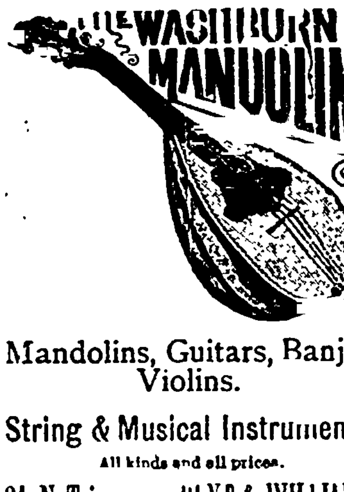


Mandolins, Guitars, Banjos Violins.
String & Musical Instruments.
All kinds and all prices.
21 N. Tejon. HEXT & WILLIAMS

OYSTERS.
Best New York and Baltimore Brands.
Blue Points a Specialty

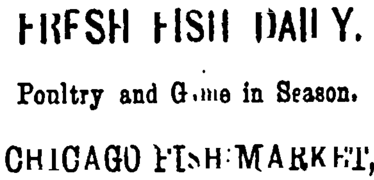

FRESH FISH DAILY.
Poultry and Game in Season.
CHICAGO FISH MARKET,
Telephone 161. Cor. Tejon and Bijou.

EL PASO LAUNDRY CO.,
G. W. Woodward, Manager.
Strictly Hand Work. 131 North Tejon
Try and be convinced.
Special attention given to Ladies' Waists

N. LEIPHEIMER,
Banker and Broker.
Member the Colorado Springs and Denver Mining Exchange
Telephones 204 and 231.
Room 49, Bank Blk.
STOCKS BOUGHT ON MARGIN

M. K[illegible],
BROKER.
Mines and Mining Stocks.
Member Colo. Spgs. Board of Trade & Mining Exchange.
TELEPHONE 262.
Rooms G & H, Exchange Bank Bldg.

JOHN G. MORGAN BROKERAGE CO
BANKERS AND BROKERS.
NO. 7 SOUTH TEJON STREET.
Stocks, Bonds, Grain & Provisions. Mining Stocks a Specialty.
Private wires to New York and Chicago.
Denver Office 1015 Seventeenth Street, Cooper Building.
STATE WARRANTS BOUGHT. TELEPHONE 132.

WILLIAM A. OTIS. JAMES C. CONNOR.
WILLIAM A. OTIS & CO.,
Bankers and Brokers.
Members Mining Stock Exchange.
Interest will be allowed on individual deposits; collection of coupons, mortgages, and interest notes will be carefully attended to. Money advanced on real estate and other approved securities. Buying and selling orders in mining stocks promptly executed.

MINES. MINES
MACNEILL & KING,
We make a specialty of supplying individuals and companies with mining claims, patented and unpatented, in all parts of the camp. Post Office Box 701.
CRIPPLE CREEK.

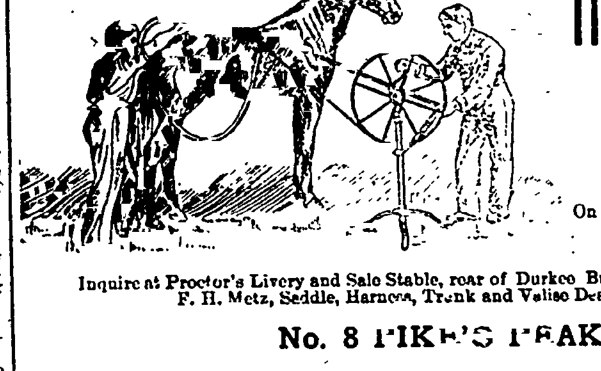

Horses Clipped
On the Latest Improved Machine.
Inquire at Proctor's Livery and Sale Stable, rear of Durkee Building, or at F. H. Metz, Saddle, Harness, Trunk and Valise Dealer.
No. 8 PIKE'S PEAK AVENUE.

DASHWOOD & CAPELL,
10 East Huerfano Street.
House Furnishings.
NEW AND SECOND-HAND
FURNITURE,
HEATERS AND
COOK STOVES.

Around Pike's Peak.
A beautiful portfolio of half tone engravings of views in and around COLORADO SPRINGS.
Buy a copy before returning home.
PRICE 75 CENTS.
For sale at all book stores and at the office of the
Gazette Printing Co.
Publishers.

PIANOS.
Weber, Knabe,
Wheelock, Stock.
For Sale upon easy terms or for rent,
The H. D. Smith Music Co.
Alfred [illegible] Mgr. 32 N. Tejon

Diseases unfriendly to women are positively cured by Dr. Sawyer's Pastiles. Ask your druggist for a free sample package. It heals and cures.

Children with pale, bluish complexions, indicating the absence of the requisite red globules in the blood should take Dr. Sawyer's Ukatine.

Experience and money cannot improve Dr. Sawyer's Family Cure, because it radically cures dyspepsia, liver complaint and kidney difficulty.

Dr. Sawyer:—
Dear Sir: I can say with pleasure that I have been using your medicine, and will recommend it to all suffering ladies.
MRS. W. W. WEATHERSHEE,
Augusta, Ga.
For sale by Colorado Springs Drug Co.

Glockner Sanitarium North Cascade Ave.
Care of Sisters of Charity.
Offers superior advantages to invalids and those afflicted with Throat Troubles.
Address. SISTER FIDELIS, In charge

A French Briar.
PIPE FREE
AT TIME OF PURCHASE
...WITH EVERY...

Pound Bale of
SEAL OF NORTH CAROLINA

A SUCCESS.

The management of the popular Gulf railway wish to thank the citizens of Colorado Springs and vicinity for the liberal patronage they have extended their new train, the Pike's Peak Express, which has been run for their especial accommodation for the past few months, and to announce that it has proven so satisfactory that the train is a permanent fixture, and will remain on all winter. Leaving for Denver at 8:10 a. m. and returning at 6.50 p. m., giving nearly a whole day in Denver for business.

## COLORADO SPRINGS GAZETTE.

THE GAZETTE HAS A LARGER CIRCULATION IN COLORADO SPRINGS THAN ALL OTHER DAILY NEWSPAPERS COMBINED.

UNION LABEL

One announcement of any entertainment to which an admission fee is charged will be made in this column free. Any further announcements will be charged for at advertising rates.

### DAILY WEATHER RECORD.

The following meteorological report is furnished by the Colorado College Weather Bureau. Observations recorded in local time:

Nov. 6, 6p. m., to Nov. 7, 6 p. m.

| | |
|---|---|
| Temperature at 6 a. m. | 22 |
| Temperature at 12 m. | 35 |
| Temperature at 6 p. m. | 33 |
| Maximum temperature | 38 |
| Minimum temperature | 19 |
| Mean temperature | 30 |
| Max. barometric pressure, inches | 24.06 |
| Min. barometric pressure, inches | 24.01 |
| Mean velocity of wind, per hour | 6 |
| Max. velocity of wind, per hour | 20 |
| Relative humidity at 6 a. m. | 90 |
| Relative humidity at 12 m. | 80 |
| Relative humidity at 6 p. m. | 67 |
| Mean relative humidity | 79 |
| Mean dew point | 25 |
| Precipitation in inches | 0 |

**Weather Indications.**

Washington, Nov. 7.—For Friday—Generally fair; variable winds; warmer in southern portion.

Miss Julia E. Hart is visiting in the city.

Penmanship to-night in the Y. M. C. A. at 8:30.

Mr. and Mrs. W. A. Platt and sons are spending a few days in Denver.

Mr. W. F. Hunt, the piano dealer, has returned from a trip in Northern Colorado.

Monte Rosa Auxiliary will meet this afternoon with Mrs. Whaite, East Huerfano street.

Vocal music class to-night at 7:15 sharp in the Y. M. C. A. parlors. All members are urged to be on time.

Regular meeting of Martha Washington camp No. 5 P. O. D. of A. this evening. All members are earnestly requested to be present.

Stated communication of El Paso lodge No. 13, A. F. and A. M., this evening at 7:30 sharp. Visiting brethren are cordially invited to attend.

Professor Leon Capellier (from Paris) will be at the Alamo Friday and Saturday, Nov. 8 and 9, to meet pupils and organize his French classes, based on the conversation method.

There will be an entertainment at the Spruce street chapel this evening commencing at 8 o'clock. The programme will consist of singing and recitations, including a representative scene of "The New Woman."

Two drunks paid fines yesterday in the police court. One was a repeater and got $9 and costs. Vivian Leslie, a painted blonde, was assessed $25 and costs, and was given the privilege of leaving town. She started immediately for the strongly Republican city on our west.

Mr. A. E. Keith, superintendent of the Strowger Automatic Telephone Exchange company, of Chicago, is in town for a few days looking over the telephone situation. He will visit Trinidad, Victor and various other points where the Colorado Automatic Telephone company expect to commence construction.

Emery P. Moon of Husted, furnishes the following record of the weather for the week ending November 6, 1895: Highest temperature, 69 degrees the 1st; lowest temperature, 10 degrees on the 6th; weekly mean temperature, 41.93. Direction of wind, south four days, north one day, veering one day.

Republican headquarters were closed yesterday, all bills were paid and the central committee went out of the business for a year. Secretary Mangold has had the rooms open constantly during the campaign and upon his shoulders have fallen the burdens of the campaign largely, at least in this part of the county. He has kept things moving and has been accomodating and clever with all callers.

**Order Your Sunday Turkey from Me.**

I will sell dressed poultry as follows:

| | |
|---|---|
| Turkeys, per lb | 12½ |
| Spring chickens, per lb | 12½ |
| Hens, per lb | 11 |
| Columbian creamery butter | 25 |
| Nice ranch butter | 20 |
| Fresh State eggs, per doz | 20 |
| Fresh ranch eggs, per doz | 25 |

Fresh oysters every day.

Why pay 20 per cent. more for your goods when you can get them of me at wholesale prices and the finest goods to be had.

M. SLAUGHTER.

**Chrysanthemums.**

The chrysanthemums are now at their best. Those who admire the queen of autumn flowers will do well to come and see the glorious display at William Clark's greenhouses.

New bicycles for rent at $10 per month. El Paso Cycle Co., 105 E. Bijou St.

H. S. Adler & Co. have reduced their overcoatings and suitings 10 per cent. off the former price. They can save you money by calling on them for a new outfit. H. S. ADLER & CO., 16 South Tejon Street.

**No Need to Walk.**

Bargains in new and second-hand bicycles, and there is a name plate on each one. Colorado Springs Cycle Co.

Casser's Antlers orchestra is the best, and only professional orchestra in the city. For first-class music call or address, C. CASSER, The Antlers.

The only satisfactory bicycle lantern made is the 20th Century Headlight. It burns common coal oil and will not jar out. Colorado Springs Cycle Co., 107 E. Kiowa.

---

Awarded
Highest Honors—World's Fair,

# DR. PRICE'S CREAM BAKING POWDER

MOST PERFECT MADE.

A pure Grape Cream of Tartar Powder. Free from Ammonia, Alum or any other adulterant.

40 YEARS THE STANDARD.

---

# PALACE GROCERY.

Opera House Block.

## Conclusive Evidence.

That our store is the leading place in the city, was shown by the crowds of people that came, saw and bought freely during our opening week. For which we extend our thanks. Hereafter look for our special low prices every day.

All our goods were bought during the present low freight, which enables us to make ridiculously low prices.

Car fancy Michigan apples due Wednesday. Place your orders with us. No better apples can be had.

| | |
|---|---|
| 20 lbs. granulated sugar | $1.00 |
| 7 lbs. N. Y. buckwheat flour | .25 |
| 3 pkgs self-rising flour | .25 |
| Finest cranberries, per quart | .10 |
| Pure apple cider, per gallon | .35 |
| 10 lbs. cooking apples | .25 |
| Fancy Bell Flower apples, per box | 1.60 |
| Missouri apples, per barrel | 2.50 |
| 100 lbs. potatoes | .60 |
| 10 lbs. sweet potatoes | .25 |
| Fancy Queen olives, per quart | .35 |
| California table fruit, per can | .15 |
| Concord grapes, per basket | .25 |
| 27 bars White Russian soap | 1.00 |
| 3 cans tomatoes | .25 |
| 3 cans Paxton corn | .25 |
| Gal. apricots, peaches, plums and pears, per can | .35 |
| Gal. N. Y. apples, per can | .25 |
| Gal. tomatoes, per can | .25 |
| 10 lbs. rolled oats | .25 |
| Our best M. and J. coffee, per lb | .40 |
| Crushed M. and J. coffee, per lb | .15 |
| Fine comb honey, per cake | .12½ |

| | |
|---|---|
| Missouri apples per barrel | $2.50 |
| Choice new English walnuts, per lb | .15 |
| 3 cans choice corn | .25 |
| Choice Divide potatoes, per 100 lbs | .60 |
| 20 lbs. granulated sugar | 1.00 |
| New fall apples per can | .20 |
| Best Harding creamery butter | .28 |
| Pure cider per gal | .35 |
| California Alvarado table fruit per can | .12½ |
| Cranberries per qt | .10 |
| Pure fruit preserves, per lb | .10 |
| Finest Concord grapes, per basket | .25 |
| 10 lbs. choice cooking apples | .25 |
| 10 lbs. choice sweet potatoes | .20 |
| Finest State eggs, per doz | .20 |
| Pure pork sausage, per lb | .12½ |

A. D. CRAIGUE.

| | |
|---|---|
| 10 lbs dry onions | .25 |
| 12 lbs sweet potatoes | .25 |
| 10 lbs nice cooking apples | .25 |
| 10-lb can lard | .90 |
| Best sweet cider, per gallon | .40 |
| Hams, per lb | .11 |
| B. Bacon, per lb | .11½ |
| Dry salt meat, per lb | .8 |
| Choice corn, three cans | .25 |

We have just received a fresh lot of mince meat, maple sugar and maple syrup. P. MANCHESTER & CO., 125 N. Tejon Street.

I have an upright piano on hand comparatively new, belonging to a non-resident, who authorizes me to sell it immediately at a great sacrifice for cash. W. F. Hunt, P. O. box 582.

Fresh salmon, 15 cents a pound. CHICAGO FISH MARKET.

**Why Pay More!**

When you can buy a good second-hand wheel for $25.00. Colorado Springs Cycle Co., 107 E. Kiowa.

Manufacturing Furrier. The exclusiveness of my styles and individuality of design, together with the most selected skins and best workmanship, places before the public Fur Garments that are unparalleled. An examination of my stock and prices is invited.

COLORADO FUR STORE, 18½ Pike's Peak avenue, opposite Gazette Building.

**One Week Only.**

| | |
|---|---|
| Shampooing | .25 |
| Singeing | .25 |
| Hair dressing | .35 |

MISS McINTIRE, 18 East Kiowa street.

**It's All Right!**

That's what the boys all say of the '96 Phoenix. Colorado Springs Cycle Co.

**Art Needle Work.**

Special sale of stamped goods this week. Stamping done to order; also fine line of silks. Lessons 25c. Mrs. Crapsey 110 North Weber street.

**Ask and Find.**

The McGregor Cafe, 20 East Pike's Peak ave., and take your meals there. The best in the city for 25 cents.

For fresh oysters go to the McGregor Cafe.

Dr. Garnett has combined his office and residence at No. 11 S. Nevada avenue.

Fresh oysters, 25 cents a quart. CHICAGO FISH MARKET.

Daintiest colorings in tiles at Mermillod's.

Fresh Salmon, 15 cents a pound. CHICAGO FISH MARKET.

My new goods are coming in daily now. Some lovely things for wedding and Christmas presents. FRED. F. HORN, 18 Pike's Peak Avenue.

O. O. Taylor Whiskies lead the list for purity.

---

# Perhaps

You are not satisfied with the Maple Syrup you have been using. We think the

## "Log Cabin"

Brand of Vermont Syrup will suit you. Come in and get a can.

W. N. BURGESS.

---

EXTRA QUALITY
DUNLAP & CO
COPYRIGHTED.

## Celebrated Hats.

Men's and Women's Fall Styles just received. Latest Novelties in Children's Caps. Sole agents for

Dr. Jaeger's Sanitary Underwear and .....Hosiery.....

High Grade Furnishings, Overcoats, Mackintoshes, Fancy Vests, Bath Robes, Smoking Jackets.

# C. E. EVANS & Co.

## Hatters and Outfitters.

30 Pike's Peak Avenue.

---

# The

public realize that if a person desires to buy or sell some

# Mining Stock

that he will find it to his advantage to consult a good reliable

# Broker

who is a member of the Colorado Springs Mining Stock Exchange and who will conduct his business with promptitude and dispatch. If you want such a broker, see

## W. W. Williamson

24½ N. TEJON.

Telephone 254.

---

# Baker & Co.,

Leading Prescription Druggists.

THE FIRST
In all things pertaining to their business.

THE FIRST
To institute a check system in compounding prescriptions which positively prevents mistakes.

THE FIRST
To get the latest prescription number to prevent mistakes in numbering.

THE FIRST
To place in their store Fairbanks latest improved scales for accommodation of customers.

THE FIRST
To get an oxygen apparatus, thus reducing the cost to minimum.

THE FIRST
And only place making low prices on drugs It is to the interest of all needing drugs to buy of Baker & Co.

No. 8 SOUTH TEJON ST.

---

Graduate Optician

ASHBY, the jeweler, is getting in his fall stock. It is up to date. See him for birthday and wedding presents if you want the best.

ASHBY'S, Opposite Post Office.

---

130 Louis Langbein JEWELER Pikes Peak Ave.

---

MISS GUNNISON
TEACHER OF PIANOFORTE.
Residence, 28 Dale Street, corner Tejon

---

# DANCING!

Mr. and Mrs. Whitbeck's

School for Dancing and Deportment, will re-open for the Seventh annual season Oct. 1st, and classes will convene as follows:

Beginning Children—Saturdays, commencing Oct. 5, at 2 o'clock.

Advanced Children—Thursdays, commencing Oct. 10, at 4 o'clock.

Beginning Ladies and Gentlemen—Mondays and Wednesdays, commencing Oct 7, at 8 o'clock

Practice Class for Advanced Ladies and Gentlemen—Tuesdays, commencing Oct 15, at 8 o'clock.

Private lessons will be given by appointment.

No. 22, Pike's Peak Avenue.

---

*Black, Staple and Novelty Dress*

We have the largest assortment this market, and daily receiving c we call special attention both in pl

*Ladies', Childrens' and Misses' Cloth and*

Our enormous line is meeting wi success.

*Ladies', Childrens' and Gents' Underwe*

Our assortment is complete. 2 sizes, all wool, vests and pants, $1.50 and $1.75, for $1.00.

*BLANKETS AND COMFORTS.*

Our line is complete. Carpets, Rugs. Honest goods at honest p we do give value for value is p large increasing trade.

# GIDDINGS BROTH

---

# 60 doz.

Just received.

Price **25c** Each

Childrens' Red and White Flat Underwear,

ONE-HALF PRICE THIS WEEK.

## N. O. JOHNSON & SONS,

22 and 24 Pike's Peak Ave.

---

THE WILBUR DRY GOODS COMPANY.

MILLINERY SPECIALS.

LADIES' TRIMMED HATS.

$1.50, $2.00, $3.00, $4.50, $5.00

All new goods and desirable, on sale during this week.

THE WILBUR DRY GOODS COMPANY,

22 SOUTH TEJON STREET.

---

CORNER ON

# Nevada Ave.

100X100,

## Choice Location

# $3,000

FOR A FEW DAYS ONLY.

## CHAS. P. BENNETT,

No. 5 Pike's Peak Ave.

NOTARY PUBLIC

---

# New Novelties

In the picture line. Especially adapted to the Holiday business, at

18 S. Tejon St. CHAS. E. EMERY, Photographer

NewspaperArchive.com